ALL THE NEWS THAT'S TRUE AND FIT TO PRINT

DAILY NEVADA STATE JOURNAL

THE WEATHER TODAY FAIR.

VOL. XLVIII, NO. 81. The Newspaper That's Different. RENO, NEVADA, FRIDAY MORNING, JULY 5, 1907. Yesterday's Circulation, 4,272. PRICE 5 CENTS

CARSON, IN HOLIDAY DRESS, HONORS LIBERTY GODDESS AS MAGNIFICENT PAGEANT MOVES, WHILE 7,000 CHEER

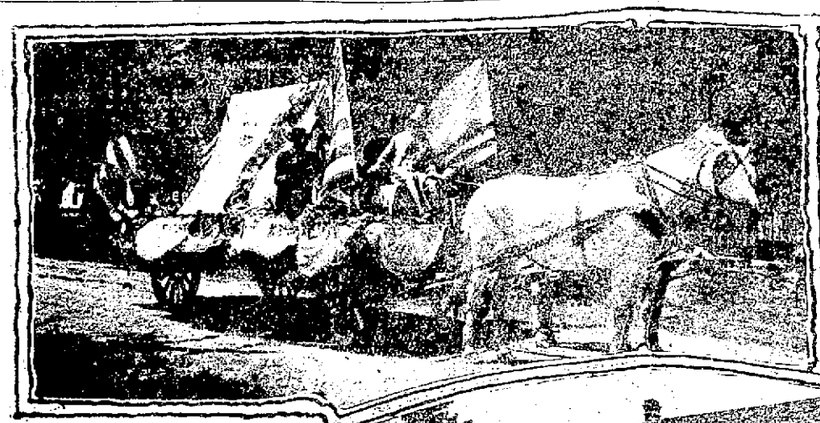

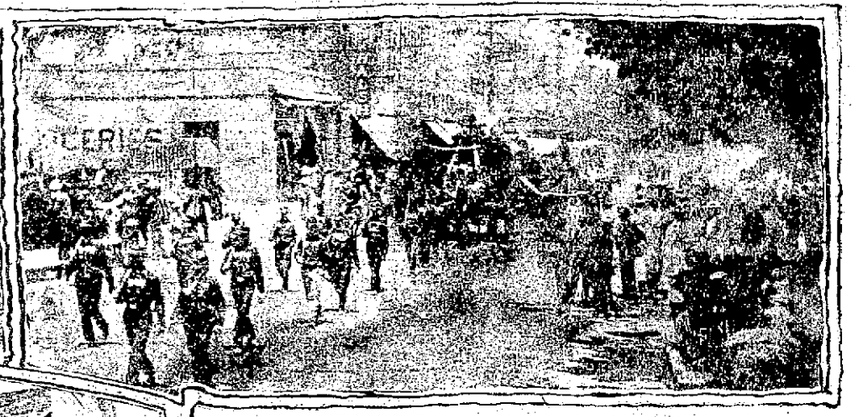

SCENES DURING THE CARSON CARNIVAL PARADE.

The upper left-hand photograph shows the patriotically decorated float in which two surviving members of Nevada's contingent of the "Grand Army" rode. The upper right-hand photograph shows the Volunteer Firemen's float, and below is the carriage containing the carnival queen, Miss Martha Roberts, of Reno, and her attendants.

ERRING PASTORS WHO DESERTED HOMES ARE FORGIVEN

(Special Dispatch to The Journal.)

PHILADELPHIA, July 4.—"At first the lure of our love held me tightly. Then I realized the enormity of what we had done, and life became a misery. I have not seen Miss Scheyling for weeks. Our affection was an overwhelming one, but I want to assure you that it was purely platonic."

In these words Rev. Oscar W. Fisher, formerly pastor of St. John's Lutheran church, Bridgeton, N. J., today explained his action in returning to the wife and family he deserted weeks ago when he disappeared in company with Miss Christina Scheyling, a pretty member of his church choir. Rev Fisher declares that his wife has forgiven him his transgressions, and that they are again happy. They will make their future home in this city, and Miss Scheyling, with whom he eloped, will also continue to live here.

Girl Supported Preacher-Lover.

When the preacher and his choir-singer disappeared from the little town of Bridgeton, they came directly here. The divine was practically without money; and the girl secured a position as a clerk in one of the department stores. On the scant wages she earned they lived for several weeks in cheap boarding houses. This life did not, evidently, suit Rev. Fisher, for he

(Continued on page two)

Talcum Special

ONE POUND BOX OF

Violet Talcum

Regular price, 50c.
Special this week

25c

The CANN DRUG CO.

BURKE ENDORSES JOURNAL PLAN FOR SCHOOL CHANGE

Board Suppressed Fact It Owed $15,000 When Getting Permission To Pay $10,000

"I unqualifiedly endorse The Journal's suggestion that the management of the Reno Public school should be turned over to the women of the city," said Charles H. Burke, a member of the board of school trustees, in discussing the matter yesterday afternoon. Continuing, Mr. Burke said:

"I went into office a year ago, and I only consented to go into the board because some of my friends urged me to do so, and because I thought that by so doing I might contribute something to the betterment of the school system. But after a year of service, I am more convinced than ever I was of my own incapability and incompetency to administer school affairs, and I am also convinced that Reno's school system will never be what it should be until it is placed under the charge of the women of the city. Men are naturally, and by rea-

(Continued on Page Eight)

ROCKEFELLER AGREES TO COME INTO COURT AT CHICAGO

Determination of U. S. Judge Landis To Get at Trust Secrets Bears Fruit

(Special Dispatch to The Journal.)

GREENBUSH, Wis., July 4.—For the first time in many years, John D. Rockefeller will, on Saturday, be placed where he can be made to tell the inside facts about the Standard Oil trust. This was made known today by Judge Landis, of the United States district court of Chicago, who is visiting friends here.

Judge Landis, who is conducting a searching investigation into the affairs of the oil monopoly, issued the subpoena which was served on Rockefeller Wednesday at Pittsfield, Mass. It is the determination of the jurist to bare every secret of the trust, and he declares when issuing the subpoena that nothing save Rockefeller's personal attendance in court would satisfy him. The witness stand is something the over-lord of the Union has mah-

(Continued on page two)

BURNS SENT HIS HAYMAKER TO SQUIRE'S JAW IN FIRST

Fight Was a Farce and 9,000 Men Paid Good Money For Nothing

(By Associated Press.)

SAN FRANCISCO, July 4.—Bill Squires, the much-heralded champion of Australia, succumbed to the blow of a Canadian fist at Colma today after he had been in the ring two minutes with Tommy Burns. The men who witnessed the brief meeting between the two pugilists were charitable enough not to call Squires a "dub." They designated him as a "false alarm" who should have been pitted against a fourth-rater rather than against any pugilist with the slightest possession of ring skill.

To say that the 9,000 persons who journeyed out to Colma to witness the fight were disappointed would be phrasing it too mildly. It was a hot day and the journey to Colma was a disagreeable one. Hundreds of persons came from other states to see the leading fighter of the Antipodes battle with the light-heavyweight champion of the United States and anticipation was keyed up to the highest point. From the standpoint of the average spectator the outcome would have been amusing if less effort had been required to reach the arena.

Fight Ended as It Began.

The fight was practically ended the moment the gong sounded for the men to advance to the center of the ring. That the defensive skill of the Australian was exceedingly poor was speedily attested for in ten seconds he was prone upon the mat. A well-directed blow from Tommy Burns' fist struck him flush upon the jaw. It did not have force enough behind it to give Squires his quietus and after taking the count of four he arose in a wobbly fashion and rushed at Burns.

The two came into a clinch immediately but were quickly separated in the center of the ring by big Jim Jeffries, the referee. Burns lost no time in following up the advantage he had gained so early. Out shot the dangerous right again and a second time the champion of Australia was on the can-

(Continued on Page Five.)

OUR NATAL DAY WAS OBSERVED THE WORLD AROUND

Odd and Curious Fatalities--New York Spent $1,000 for Fireworks

The one hundred and thirty-first anniversary of manhood government was yesterday celebrated around the world. In Republics et at seats of monarchial and autocratic governments the Stars and Stripes waved triumphant, and representatives of all nations joined with Americans-born in observing the memorable anniversary.

As is always the case, fatalities were high. The list is by no means complete as yet, but every city in the Union saw the sacrifice of human life in the reckless discharge of pyrotechnics.

President Roosevelt spent the day quietly at his home in Oyster Bay, where a formal celebration was this year abandoned because the President had declined to deliver an address. Mr. Roosevelt transacted business as usual until evening when he joined with his children in their fireworks' display.

SEVEN KILLED, HUNDREDS INJURED IN NEW YORK

(By Associated Press)

NEW YORK, July 4—Independence Day, which was ushered in with much noise, went out tonight with a blaze of pyrotechnics, the most imposing that New Yorkers have witnessed. A deafening roar, maintained throughout the day by the burning of a million dollars worth of powder, gave way after nightfall to the exhibitions of fireworks experts who lighted the skies with effects of surpassing beauty.

In the background the police and hospital surgeons went grimly about their work of removing the dead and

(Continued on page two)

MUSIC, ORATORY AND MERRY MAKING MARK PATRIOTIC FESTIVAL

Capital Entertains Thousands of People on 131st Anniversary of Nation's Birth with Many Events

CANNONS BOOM AT DAWN; PARADE A BRILLIANT SHOW

Floats Gaily Decorated, Marching Eagles, Women Riders All in the Picture ---Dancing the Day Long

BY E. L. HOUCHINS
(Staff Correspondent of The Journal)

CARSON CITY, Nev., July 4.—Fun and frivolity climaxed today in the great Eagles' carnival, and tonight while the Capital City is wearied with such a patriotic demonstration as it never knew before, fully 7,000 visitors are wending their ways homeward, tired but satisfied.

The day began with the booming of forty-five cannon shots. Between the hills bordering the little valley in which Carson nestles, the shots resounded, and gave the signal for the people to arise and greet the great day. The children rushed for the street, and every one prepared for at least 18 hours of amusement. The coronation of the Goddess of Liberty was the formal function of the day, and it was carried out with splendid ceremony. The 16-year-old girl, Miss Armstrong, from the Orphans' Home, who had been elected for this honor, bore her part well and ruled the day with gracious dignity. Queen Martha shared with the waif the glories of the day. The day ended with a confetti shower, during which the streets were jammed with prank-playing thousands.

Eloquent Bartine.

In the Capitol grounds, after the Goddess of Liberty had taken her throne, the celebration was carried out in the customary way—only it was more spectacular. Railroad Commissioner Bartine delivered the oration. He told of the patriotism and courage that made the United States, and developed Nevada, and eloquently dilated upon the achievements of the days since '76, which he said, were repre-

(Continued on page eight

ALL RENO KEPT THE FOURTH, AT HOME OR AWAY

Migration Was General, Either To Carson or Elsewhere--Fire Works In Evening

That portion of Reno which did not attend yesterday's celebration at Carson was busily engaged at home in observing all the rights and privileges inherent to the day.

A large part of the population attended the flight of the Eagles to the state capital, 2,500 tickets having been sold by the V. & T., but for all that, no stranger who had forgotten the date would have long remained in ignorance of the fact that it was the nation's birthday anniversary, had he chanced to arrive in Reno under such circumstances.

Decorations were not wanting, and only the deaf are ignorant of the fact that the American love of noise and fireworks held full sway. Business houses observed the day by closing their doors, and the whole town and his wife, or best girl, were out in holiday attire.

A great many private parties picnicked up and down the river, and many were seen early in the morning laden with lunch baskets and fishing tackle, going forth to take advantage of the fautless weather and the day off. Large crowds patronized the springs, Lawton's and Moana and it is certain that there was not a horse and buggy in the city which was not in use, to say nothing of the many automobiles. Bowers Mansion also drew a large number of holiday picknickers, but naturally the greater part of those who left the city attended the carnival at Carson.

No casualities were reported, and notwithstanding the fireworks, the department was not once called on during the day. In the evening a great many private exhibitions were noticeable, and for a time the heavens were

(Continued on page eight

FRANK GOLDEN

JEWELER

Watches, Diamonds and Fine Jewelry

Reno, Nev.

DOMESTICS

The Special Offerings of Last Week Continues

Galatea Cloth

Every housewife knows that this is the most serviceable of cotton materials for house dresses, men's shirts and children's wear. The present price is 16 2-3c—the fall price will be much higher. The price this sale..... 12 1-2c

72x90 Sheets 49c

Full size sheet, standard muslin, strong and durable. Cheaper than you can buy the cloth for Price..... 49c

81-90 Sheets 58c

Extra large size, torn cloth. Ready for use—no defects. Splendid bargains at this price 58c

9-4 Size Sheets 78c

Large full size sheets, exceptionally well made. Particularly cheap at this extremely low price..... 78c

Bleached Toweling 5c yd.

It is of a soft, pliable texture good width, substantial and and sightly. The price—a world beater—price the yard 5c

Correct Styles in Warm Weather Wearables for Well Groomed Men

Suitable Furnishings That Are Cool and Comfortable During the Hot Summer Months and Absolutely Correct in Style

By a well groomed man people usually mean a well dressed man, one who appreciates the niceties and appropriateness of correct style. This kind of man is given favorable comment, attentive consideration, preferences. There is nothing mysterious about the way he does it. It's all in the clothes he wears. We have a matchless collection of that kind of clothes that the well-groomed man seeks out. We would enjoy showing them to YOU.

Summer Suits for Men

Cool and Comfortable

In our matchless collection of attractive seasonable suits there is an unlimited assortment of styles, fabrics and up-to-date patterns from which the most fastidious taste can be suited.

Included in this showing are 3-piece single and double-breasted styles, also 3-button sack, single and double-breasted outing suits of blue serge, grays, both plain and fancy, and light and dark mixtures of unusual attractiveness. Prices ..... $11 to $40

Summer Outing Trousers

If you don't feel disposed to buy a whole suit for the summer months you can still dress stylishly, and comfortably by possessing yourself of a pair of these light weight outing trousers, of which we have such a nobby collection. They come in attractive light patterns that go exceedingly well with a dark blue serge coat or even one of a dark mixture if you don't happen to have the former. Prices $2.50 to $6.50

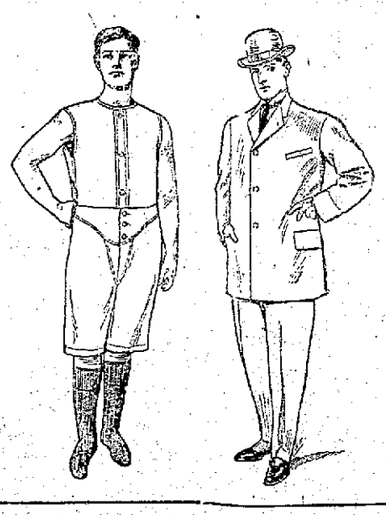

Summer Haberdashery

For Smart Dressers

GOLF SHIRTS—The swellest line we've ever shown arrived only a few days ago. They're in both coat and regulation styles, plain or pleated bosoms, cuffs attached or separate, plain colors and handsome new designs. Better fitting, more stylish shirts than these cannot be had at any price ..... $1.25, $1.50, $2 and $2.50

NEGLIGEE SHIRTS with soft collar attached—the most comfortable of summer shirts. Materials are madras, mohair, pongee and China silks. A broad variety of neat and dressy patterns.

SUMMER UNDERWEAR—No matter what a man wants, it's in our stock—everything from the plain balbriggan at 50c a garment to the finest genuine imported lisle garments at $12 a suit. The particular man, the swell dresser, the salaried man and the economical man, all can be exactly suited. Garment ..... 50c to $6.00

FANCY VESTS in the elegant patterns and dressy colorings that particular dressers are looking for. Unquestionably the swellest in town. Prices ..... $1.25 to $7.50

FANCY HOSIERY in the season's latest effects in stripes, checks, dots and fancy embroidered designs in light-weight cotton and lisle thread. Prices ..... 25c & 50c

STRAW HATS

Get a smart straw hat here. We've all the latest styles rightly priced.

Gray, Reid, Wright, Co.

CHILDREN'S SHOES

Buster Brown Blue Ribbon Shoes for boys and girls are the best in the world.

SOUVENIRS

Special Sale of Dainty Souvenir Coffee Spoons

50c Values at 25c

We shall place on sale tomorrow at half price a large collection of solid silver black coffee spoons with gold plated bowl—souvenirs of Reno. They are dainty and pretty as can be and will go like wildfire at this special price. Regular 50c values at 25c

New Silverware

Such elegant little silver spoons, napkin rings, call bells, cream ladles, sugar shells, watch charms, thimbles, postage stamp cases, beauty pins, Cuff links, etc., as this beautiful line we have just unpacked is seldom seen even in the best jewelry stores and then only at about double our prices, for we sell them at DRY GOODS PROFITS.

In the Basement Bazaar

PRESERVING KETTLES — Now is fruit preserving time and you need kettles. We will place all sizes on sale tomorrow at 20 per cent discount. Regular 25c to $1.25. Special 20c to $1.00.

JELLY GLASSES. Special at ..... 40c a dozen

NEWSPAPER ARCHIVE®

NATAL DAY OF THE NATION IS CELEBRATED THE WORLD AROUND

(Continued From Page One)

ministering to the wounded Tonight the police were reckoning the cost in casualties of the day s celebration

Penalty in Lives Exacted

At a late hour the list was not complete but it was known that this Fourth s celebration had cost seven lives, that a half dozen persons were dying and that hundreds of others were being treated at the hospitals for injuries ranging from slight burns with the possibility of tetanus developments to bullet wounds and lost limbs Of the dead three died in premature celebrations The others were killed during the day

In an ecstacy of patriotism Arthur Carraro rapidly discharged a revolver in his back yard One of the bullets entered the head of his aunt Mrs Alfonso Fucarino and she fell dead The next bullet by design or accident, killed the celebrator Another person celebrating sent a bullet through the brain of 18-year-old Nimpa Ghizzanti as she stood near the open window of her room dressing her hair

Lost eyes and fingers and scar-leaving wounds added to the total of emergency cases

Italians Celebrate

Oratory had its place the larger meetings including that of Tammany Hall where Congressman Henry T Rainey, of Illinois was the chief speaker and the gathering in honor of the memory of Garibaldi the Italian liberator

The 100th anniversary of the birth of the Italian national leader Garibaldi was observed here today by a parade and dedication of the Garibalde Pantheon at Clifton Staten Island where the liberator lived from 1850 to 1854 The Pantheon encloses the house where Garibaldi lived and contains many relices of the patriot

Washington Park was the rendezvous of Italian societies and delegations from many cities for the start of the parade It moved down Broadway t the Staten Island ferry cheered by hundreds of Italians

orated Tonight the American chamber of commerce gave its regular Fourth of July banquet at the Hotel du Palais D Orsay

Baseball on the Danube

VIENNA July 4—The American colony of this city celebrated the Fourth by a trip down the Danube to Presburg the Hungarian town where the Magyar kings used to be crowned The visitors were received by the Hungarians of Presburg with enthusiasm They played a game of baseball and then had dinner

On South America s Coast.

GUAYAQUIL Ecuador July 4—The flags over the government buildings and the residences of the foreign consuls were hoisted today in honor of the American national holiday The American minister Mr Fox celebrated the day at Quito with a reception at the legation

Even Where Autocracy Rules

ST PETERSBURG, July 4—In honor of the Fourth Ambassador Riddle this afternoon entertained the members of the American colony at a garden party at his villa in the suburbs

Americans in Germany Picnic

BERLIN July 4—The Fourth was celebrated most patriotically by the American colony of this city Fully 400 Americans chartered a steamer and sailed up the river Spree to the suburb of Grunau where a jolly picnic was held This was followed by field sports for medals presented by some of the prominent members of the colony

Brazil Congratulates Us

RIO DE JANEIRO July 4—The Senate today passed a vote congratulating the United States upon the 131st anniversary of its independence

Our Troops Marched in Cuba

HAVANA July 4—The fourth was celebrated here by a grand review by General Barry of the 2 000 troops stationed at Camp Columbia The review was witnessed by a great gathering of Americans and Cubans There was a reception this evening at the residence of Mr Morgan the American minister

THE DAY AS IT WAS KEPT UNDER ALL FOREIGN SKIES

(Associated Press Special Cable)

LONDON July 4—The customary Fourth of July banquet was held tonight at the Hotel Cecil The attendance was large Mark Twain arrived toward the end of the banquet and was enthusiastically received

The crush at the reception given by Ambassador Reid today was as great as would attend a similar social function at the White House With few exceptions the 4 000 invitations issued had all been sent to Americans and they were there to do honor to the day

A long tent was erected on the north terrace access to which was obtained by the removal of some windows and the erection of temporary staircases carpeted with crimson cloth

Paris Dies Our Flag

PARIS July 4—Thousands of American flags flew over Paris today to commemorate Independence Day Many stores in the city flew the stars and Stripes in honor of their having an American clientele and the residences of many members of the large American colony were likewise dec-

DAY'S CASUALITIES COUNTED BY SCORES

CHICAGO July 5—Thirty-six persons were killed and 1 471 injured while celebrating Independence Day according to the Record-Herald which made a canvass of the accidents in the United States during the past 24 hours In Chicago six persons were killed by revolvers which were supposed to be unloaded and with deadly giant fire crackers

CHELSEA Mass July 4—Riding in a carriage to the river a party of a dozen picknickers were this morning suddenly lifted into the air by the explosion of a quantity of fireworks under the seat

A careless youth had hopped a lighted cigarette into the fireworks Three of the injured may die

WINONA, Minn July 4—A Fourth of July prank caused the death of Roy Van Sicklen aged 17 years at a picnic park near here today The park is illuminated by an electric light

SISTERS AID BROTHER TO ESCAPE THE LAW

ROCKFORD Wash July 4—In a quarrel over a livery-stable bill and a subsequent fight with the town marshals posse two men were stabbed and E S Nance was shot tonight it is believed fatally Twenty-five armed citizens surrounded Nances brother but he fought his way to freedom, aided by his sisters one of whom had her clothing stripped from her waist in the struggle

BATTLE OVER RIGHT-OF-WAY

SEATTLE July 4—A conflict between the Guggenheim and Brunot interests over a right-of-way at Katalla today resulted in the killing of one man and the serious wounding of ten others A steel go-devil was captured by the Guggenheim laborers under fire from the Brunot employes

tower 150 feet high and Van Sicklen following a dare from companions climbed to the top of the structure He came in contact with a live wire and his body was hurled to the ground striking on rocks which mutilated it badly The accident was witnessed by 300 people

CEDAR RAPIDS Iowa July 4—Four pounds of giant powder exploded today in a rowboat, killing two persons and injuring five others The powder was to be used to make the noise at a picnic The survivors say that one of those killed threw a cigarette on top of the can and that a spark from it must have reached the contents

LOS ANGELES HAS FIFTY FIRES IN ONE DAY

LOS ANGELES July 4—Eighty thousand residents of Los Angeles celebrated the hottest Fourth of July in local history by visiting various beach resorts and foothill towns There was the usual volume of noise resulting upon a liberal use of fireworks and fire department and hospital surgeons were kept busy until late in the evening preventing dangerous or fatal results on injudicious attempts of observance of the day

Up to 11 o clock tonight when the services of various branches of the fire department had been summoned for six different fires there had been nearly fifty alarms during the day In nearly every case the loss was comparatively small although in several instances alarms in the same district followed in rapid succession

During the day 26 persons sustained injuries sufficiently serious to require surgical attention Of these but one is regarded as fatal The patient is Eugene Cline a boy who was injured today by the ignition of an explosive in his pocket

PRESIDENT SPENDS DAY QUIETLY AT HIS HOME

(By Associated Press)

OYSTER BAY N Y July 4—The celebration of the Fourth made apparently little difference to the transaction of government business by President Roosevelt today The executive staff went through the usual routine Tonight the President with his family and relatives witnessed an elaborate display of fireworks

DICK OF OHIO'S NOTES OF HAND

DICK

Another United States Senator Expected by Akron Citizens to Explain

TREASURER HAS BIG SHORTAGE

Official Tries to Make Good With Paper Bearing Noted Statesman s Signature

(By Associated Press)

COLUMBUS July 4—A special from Akron says that United States Senator Dick is expected to give out a statement regarding the shortage of Fred E Smith the Akron city treasurer caused by loaning public funds to friends His shortage is placed at $173 992

His shortage as treasurer of the county, and school board is given at $104 800

Smith has made good the latter and is now trying to square up with the city Among the securities given to Smith by the people to whom he had loaned the public moneys are three notes given by Dick and Miles on July 16 1906 for $5 000 each Only $1 000 has been paid on these notes

The Dick mentioned in the notes is United States Senator Dick and his explanation of borrowing the public funds is awaited with interest

ROCKEFELLER AGREES TO COME TO COURT

(Concluded from page one)

aged to evade for a good many years

Rumors have been circulated that Mr Rockefeller had wired Judge Landis asking permission to make a deposition in Pittsfield instead of obeying the subpoena Regarding these rumors the judge today made the following statement

I have received no such request from Mr Rockefeller On the contrary I have sent to the United States marshals in the districts of New Jersey New York and Ohio the following message

I have received word that a subpoena was served on John D Rockefeller at Pittsfield Mass on the afternoon of July I have also received the following message from Pittsfield dated July 4

I understand that a subpoena has been issued for my appearance at Chicago on Saturday No subpoena is necessary I will be there

JOHN D ROCKEFELLER

You will therefore make no further effort to serve processes

(Signed) KENESAW M LANDIS

ERRING MINISTERS SEEK FORGIVENESS OF WIVES

(Concluded from Page One)

soon wearied of it and made a flying trip to Bridgeton Avoiding former friends there he saw his wife and obtained her forgiveness Miss Scheyling declines to talk about the love tragedy which has left her life a wreck but her former friends in Bridgeton declare that the lean purse had as much to do with Preacher Fisher s repentance as did any pickings of conscience

Down in Delaware the Fisher-Scheyling case has just been duplicated A few weeks ago Rev D D Witt Carpenter of Harrington Del pastor of the leading church there disappeared He was accompanied on his flight from the town by Della Goodrich a beautiful 17-year old girl who was assistant organist in the church

Hopes Sweetheart May Repent

Carpenter and the girl went to Pittsburg where she obtained a position in a dry goods store The mystery of their disappearance and news of their whereabouts was obtained through a letter which the preacher meant for his wife but which he mailed by mistake to the recorder of deeds

Rev Dr Carpenter has returned to his wife and home and has been forgiven It is even reported that he may be restored to his pulpit Miss Goodrich remains behind the counter in the Pittsburg store, and has declared that now that the man for whom she forsook home and friends and sacrificed reputation has deserted her, Harrington will never again see her

Miss Goodrich and I though that we loved each other dearly said Rev Carpenter when questioned about the affair But we were victims of Satan and what we took for the divine passion was the work of the devil I have repented and shall make public confession and do penance I hope Miss Goodrich will save herself and be cleansed of her sin"

Billy the carpet layer repairs and hangs awnings, drapery work and hade hanging Phone 791 J1-tf

BEARS ASHES OF HER HUSBAND TO CALIFORNIA

Young Widow of Berkeley's Late City Attorney on Mournful Journey.

NEW YORK, July 4—Mrs H H Johnson whose husband city attorney of Berkeley Cal was killed recently in an automobile accident in England is taking an urn containing his ashes to be interred near their California home

Dr Wichmann has removed his offices to 215 North Virginia street next door to the Palace dry goods store tf

Glenbrook Inn on the Nevada side of Lake Tahoe hotel and cottages Rates $2 50 per day $14 50 per week Ask your ticket agent about the low round trip rates to Glenbrook m30tf

Lake Tahoe The most picturesque mountain lake in the world 6240 feet above sea level ideal for rest and recreation among the health giving pines. m30tf

The Biggest Kind of a Change that Ever Happened to Any Magazine Has Happened This Month to

THE SCRAP BOOK

THE SCRAP BOOK for July is issued in two sections—two complete magazines, each with its own cover and its own table of contents. One of these sections is an ALL-ILLUSTRATED magazine; the other is an ALL-FICTION magazine. Each is a mammoth magazine in itself. The one presents an overwhelming array of human interest articles and illustrations; the other an enormous tonnage of fiction—160 pages of absorbing stories.

Ten years ago I created a new type of magazine—the ALL FICTION magazine Now I am creating another distinct type—the ALL ILLUSTRATED magazine This is the age of specialization The conventional magazine, with its smattering of illustrations and its smattering of fiction and its smattering of special articles, doesn t contain enough of any one thing to satisfy The ALL FICTION magazine and the ALL ILLUSTRATED magazine joined together crystallize, strengthen each other and make some big, really big and forceful and convincing

The Only Way to Know a Thing is to Try It

The two section magazine idea is brand new to the world It is not quite new with me, however, as I have given it, at odd times four or five years of thought It first came into my mind in response to a desire to couple, in some way the strength of the all fiction magazine with the illustrated features of the conventional magazine It has been a difficult problem to work out Now that the idea is perfected, I wish to see what there is in it It looks to me to be very good but the only way to know a thing is to try it

Two Magazines for a Quarter—Easy Money

The price of this two-part magazine is twenty-five cents which is equal to twelve and one-half cents a magazine Most magazines which were selling at ten cents have been advanced to fifteen cents. THE SCRAP BOOK in two parts means two magazines for twenty-five cents against thirty cents for two fifteen cent magazines.

Now Ready on all News-stands

FRANK A. MUNSEY, - - - New York

RETIRING FROM BUSINESS SALE

At Prices That Will Make Quick Work Of It

ONLY TWO MORE DAYS

We will close our doors on the night of July 6. The response to our efforts which we have received the past week has filled us with thankfullness to the Reno public. You have appreciated the fact that we are giving you the most remarkable bargains ever offered in this city

While many of the lines of goods are broken, we have left a host of GENUINE BARGAINS

CHILDREN'S GOODS

White Dresses, from 6 months to 6 years
Colored Dresses, from 2 years to 8 years.
Infants' Long Dresses and Skirts.
Girls' Gowns, all sizes.
Girls' Drawers, mostly small sizes.
Hosiery for babies and children.

LADIES' GOODS

Knit Underwear—a few Union Suits.
Knit Pants, both lace trimmed and cuff knee.
Vests in all qualities.
Knitted Silk Vests.
Italian Silk Underwear.
Waists—A few left, mostly sizes 36 and 38.
Hosiery in many styles.

STATIONERY AND TOYS

Ladies' Box Stationery.
Typewriter Supplies.
Office Devices.
Hammocks.
Dolls.
Doll Go-Carts
Wagons.
Straw Suit Cases.
Feather Dusters.
Japanese Lanterns.
Flags.

Odds and ends of all lines have been put at the lowest possible price, and a visitor at our store this week will find many interesting bargains which we cannot enumerate here

Sale Begins Monday, June 24

MOTT'S BAZAAR

Sale Begins Monday, June 24

NEWSPAPER ARCHIVE® NEWSPAPER ARCHIVE®

TEMPLARS ON THE ROAD TO THE CONCLAVE

Knights of DeWitt Clinton Commandery in Special Car with Their Families

The private car Hebe, a standard Pullman sleeper, was attached to No. 10 on its eastbound trip yesterday morning with Saratoga, New York, as its destination.

The passengers were members of the DeWitt Clinton commandry, Knights Templar, of Reno, and their families. The Renoites will attend the conclave and will visit eastern cities before their return. DeWitt Clinton commandry, by the way, is one of the five mounted commanderies in the United Staes.

The picture does not do justice to the local commandery, as anumber of other members will be present at Saratoga and will participate in the parade on their coal black chargers. A. Spencer, for instance, was too busy purchasing tickets for the party to be included in the picture. Charles Clough was also absent, owing to being detained by the labor troubles. He will be in Saratoga when the bugle sounds for the parade to start. Other members of the local cammandery are on their way to New York's celebrated watering place.

—Photograph made by Dann especially for The Journal.

KNIGHTS TEMPLAR ABOUT TO ENTRAIN IN CAR HEBE FOR SARATOGA CONCLAVE

Reading from left to right these in the picture are Mrs. Brown, Mr. Brown, Miss Brown, Mrs. B. J. Genesy, B. J. Genesy, Master Genesy, R. S. Mecham, Miss Powers, Mrs. A. Spencer, Miss Crane, Mrs. Mecham, Mrs. Hymers, Mrs. McCormack, Mrs. W. A. Fogg, Miss Irene Fogg, J. I. Allenbach, Mrs. Allenbach, Miss Spencer and W. A. Fogg.

HORSE BLOWN AWAY BUT GIRL DRIVER SAVED

Storm in Wisconsin Wipes out a Town and Causes at Least Fifteen Deaths

(By Associated Press)

ST. PAUL, July 4.—In a great storm that swept western Wisconsin last night Miss Elsie Weisel, a school teacher, was driving a horse and buggy along the road when the tempest struck her. The vehicle and horse were blown away and have not yet been found. Miss Weisel was blown into the top of a tree from which she was rescued in an unconscious condition.

At the home of Lyman Charles near Neillsville a social gathering was in progress when the storm struck the house. The host was caught beneath the ruins of his house and fatally injured, dying while being taken to a hopsital. One of his guests also was probably fatally injured while several were severely hurt.

At least fifteen lives were lost and many were injured in different districts. The village of Oakdale on the Milwaukee railway was wiped out.

IN GODIVA-LIKE ROBES, SHE TRIED A TABLE DANCE

(Special Dispatch to The Journal.)

ATLANTIC CITY, N. J., July 4.—Reports of "high jinks" by some members of the National Association of Car Builders have resulted in the holding up of the license of a prominent beach-front hotel cafe by the city council. There will be an investigation.

The story was that a coterie of wealthy delegates entered the cafe, accompanied by several women. One of the women offered to dance on a table in a costume like Lady Godiva's.

She was hoisted up and began to disrobe, amid screams and sudden departures of other women. Waiters dragged her down and hustled her into a cab.

The management of the hotel declares that the incident never really reached a dangerous stage.

FORTY-FIVE MORE MEN ARE TO BE EMPLOYED

One of the large structures in Reno nearing completion is the new brewhouse of the Reno Brewing Company on East Fourth street. It is five stories high, fireproof and cost $80,000. The capacity is 200 barrels a day. Brewing will begin in ten days. Forty-five men will be employed.

THE HAYWOOD TRIAL.

BOISE, July 4.—William D. Haywood or Charles H. Moyer will be called to the stand Saturday in the Haywood trial if present plans carry. Haywood will be last upon the stand and his examination and cross-examination should run well into the middle of latter part of next week.

SPECIAL DELIVERY LETTERS.

The use of special deliverv stamps is no longer required on letters for immediate delivery. Ordinary ten cent stamps may be used instead, or stamps of any denomination to the value of ten cents, but the letters must always be marked "special delivery."

A RECORD TICKET SALE.

Fifty tickets to eastern points were sold yesterday at the local railway office, establishing a record. Half of these were for Saratoga, where the Knight Templar conclave is to take place, and the others were to various eastern points.

For that tired feeling spend the "week's end" at Tahoe Tavern. m20tf

MILLIONS FOR THE RIO GRANDE

New Mexicans Told That Great Reclamation Project Will Require More Money.

ROOSEVELT IS COMMENDED.

Territorial Irrigation Celebration Mass Meeting Approves President's Knowledge of the West.

CALSBAD, N. M., July 4.—That President Roosevelt has a broad grasp of Western conditions was declared in resolutions adopted today at a mass meeting of the several thousand people in attendance at the New Mexico Irrigation celebration, and he was commended especially in connection with his knowledge of the irrigation projects of this territory. Mention was made, too, of the wisdom of his public land and forest preservation policy.

More money will be needed, millions of it, to construct the Rio Grande reclamation system. This was declared in a speech by R. E. Twitchell of Las Vegas, who suggested that it would be necessary to ask the government for a direct appropriation. The estimated cost of this one project is $7,200,000, and the government has so far apropriated $1,000,000 to begin the work.

Every part of New Mexico was represented in the great throng that attended the celebration today and at the mass meeting, which adopted a resolution that New Mexico was unanimously in favor of single statehood for the territory.

IRRIGATION CONGRESS PLANS TRIP TO NEVADA

SACRAMENTO, July 4.—"To save the forests, store the floods, reclaim the deserts and make homes on the land"—these are the objects stated in the official call for the National Irrigation Congress, which is to meet in Sacramento from the 2d to the 7th of September.

National and state officials, experts and engineers of note, professional men others of prominence will be in attendance, and the programme will consist of addresses by men eminent in this and other countries, the reading of elaborate papers by administrative officials and engineers of the National Reclamation Service and Forestry Service, and volanteer speeches.

The entertainment of the delegates to the congress will include excursions to San Francisco, through the San Joaquin valley and over the Tehachapi pass to Yuma and Imperial. A visit to the Truckee-Carson project in Nevada and the mines in the southern part of that state is on the programme.

Tatoosh, Wash.—A disabled vessel, probably the Ascension, which left Puget Sound this morning, is lying off Otter Pont.

London—The discussion in the House of Commons over the Irish estimates was devoted entirely to a Catholic university for Ireland.

Victoria, B. C.—A disastrous hurricane in a portion of the Fiji group has devastated Futuna Island, but no lives were lost.

Victoria, B. C.—Three gold bars, weighing 420 ounces have been stolen from the Melbourne, Australia, mint.

RECOGNITION OR STRIKE IS TELEGRAPHERS' STAND

(By Associated Press)

CHICAGO, July 4.—Commissioner of Labor Charles P. Neill and the executive committee of the Commercial Telegraphers' Union reached Chicago tonight to look over the situation here. Neill to try to open negotiations between the employes and telegraph company's managers. The telegraph officials say they wil lnot treat with representatives of the union. Union officials say they will not treat with the California strike cannot be averted.

GARBALDI'S CENTENNIAL.

ROME, July 4.—The centenary of the birth of Guiseppa Garibaldi, the Italian patriot was observed in Rome today with great rejoicing. Sixty thousand persons marched in line this afternoon.

GOLD FROM FAIRBANKS.

SEATTLE, July 4.—The steamship Pennsylvania arrived this morning from St. Michael with $1,500,000 in gold from the Fairbanks district.

Notice.

All persons having any claims against this firm will please present same at once.

WERRIN & CO., "THE HUB."

J2t5

Arlington Heights Lots, $400, near car line. South side. Easy payments. Overland Banking Realty Co., Hibbard & Turner, agents. Phone 7. 30t4

Buy a Reo

An automobile that runs every day. j28m JACK DAVIS, Agent.

PIE WAGON IS WRECKED BY CAR

Driver Hurled From Seat and Left on Floor of Dummy as a Result.

PASTRY IN THE LANDSCAPE

Offered to Swap New England Breakfast for Ride When Asked for His Fare.

E. A. Morrell, at one time attached to the city police force, but lately attached to a pie wagon of the Palace bakery, had an experience yesterday morning which bore in upon his mind the fact that "life is fleeting," and also that his attachment to the pie wagon was not so firm as it might have been.

Morrell was going out Second street, engaged in his regular morning delivery of bread, pie and sinkers, and was jogging along thinking of naught but his work and the approaching lunch hour, when suddenly there was a jolt and an upheaval of things in general, himself and sundry pies in particular, and Morrell became conscious that he was riding on a trolley car instead of a pie wagon, as he had thought.

"Am I dreaming, or am I in Chinatown?" he murmured, becoming dimly conscious of the rattle and crackle of fireworks, and then his mental atmosphere commenced to clear and he came to a realization of his surroundings and understood what had happened.

A westbound trolley car had struck the pie wagon in the rear, lifting it clear of the ground and turning it completely around, spattering the landscape with assorted pie and other species of New England breakfast food, and depositing the surprised Morrell on the floor of the dummy beside a seat.

"Fare," said the conductor, his hand on the indicator strap, and the other fingers etxended for the nickel.

"I'll trade you pie for the ride if you'll take me back where you got me," replied Morrell, but negotiations were brought to an abrupt close by the discovery that the horse was more securely attached to the pie wagon than had been the driver, and that he was growing restless.

Beyond a severe shaking up Morrell was unharmed, but the wagon was a wreck, so far as the rear part of it was concerned, the wheels laying pathetically about, innocent of spokes, and the whole rear end being badly battered.

When informed of the accident, and how it occurred, the management of the trolley line promptly notified the owner of the wagon to send in his bill for damages, and when seen last evening he had no complaint to offer.

TELEGRAPHIC BREVITIES

NORFOLK, Va.—A $500,000 endowment for the higher education of mutes is to be raised by the National Association of the Deaf, which convened at the Jamestown Exposition today.

THE HAGUE—The peace conference today received a petition signed by 2,000,000 Americans favoring a general arbitration treaty.

LONDON — The admiralty has drawn the color line against a youth born of a negro father and English mother. The boy desires to serve his country but the authorities refuse to permit him to enlist either in the navy or the army.

Boston—Three thousand dollars disappeared in some mysterious manner from the United States sub-treasury here early in June. The shortage was discovered in Washington in checking up a package of $370,000.

THREE TEACHERS RESIGNED.

In addition to the vacancies caused by dropping six teachers from the school department, the Board of Education will have three to fill on account of resignations that were sent in prior to selection of the staff for next year. Miss Smith, on account of illness at home, will not be able to teach in the graded schools, nor will Miss Ethel Peckham, and Miss Elizabeth Wightman has resigned her place in the High School.

WORLD CHAMPION BICYCLIST.

PARIS, July 4.—The 100-kilometre bicycle race for the championship of the world was run at the Parc des Princes today and was won by the Englishman, Meredith. His time was 1 hour, 28 minutes, 52 seconds.

TOO LATE TO CLASSIFY.

LOST—A purse containing diamond ring, two gold pieces and key. Finder can keep money if purse and ring is returned to this office. J3w

WANTED—Woman for general housework; no cooking; German preferred. 329 South Virginia St. J4w

WANTED—By Japanese boy, position as housekeeper or porter. Thomas, 219 Peavine St. Tel. Main 859. J4w

WANTED—Several small sets of books to be kept—evenings. B. S. 1, Journal office. J4w

WANTED—Cabin; two rooms; close in; furnished or unfurnished. Address A. B. C. Journal. J4w

TO LET—Upstairs flat, with bath; furnished for housekeeping with gas range; very convenient; close in. Permanent tenant. No children or dogs. 560 Lake St. J4w

AT 57 YEARS, SHE TRAINS FOR BIG AQUATIC FEAT

Aged Woman Will Pit Herself Against Champion Men Swimmers For Prizes

(Special Dispatch to The Journal.)

ST. LOUIS, July 4.—With powerful strokes a woman whose hair was streaked with gray and who was apparently past middle age, swam swiftly up the merimac river yesterday, landing on a float five miles from where she entered the water. She was swimming easily at the end of the long journey and as she was dragged dripping from the river Professor Muegge of the Muegge Natatorium grasped her by the hand, saying:

"Well done; you can surely go ten miles the next time."

The swimmer was Mrs. Lina Brandenburger, who at the age of 57 years has developed into one of the most expert swimmers of the west. She is training for the 10-mile Marathon swim that is to be given by the Missouri Athletic Club in the Mississippi river on October 2 next. Many of the fastest men swimmers of the country will be pitted against her.

Mrs. Brandenburger learned to swim five years ago, and her wonderful mastery of the sport is the sensation of athletic circles here.

"Several years ago I suffered a serious heat prostration and for the years following I was compelled to leave St. Louis every summer during the hot weather," said Mrs. Brandenburger. "Five years ago my physician told me I could remain in town if I would go in swimming every day to keep my blood cool.

"I was somewhat shocked at the suggestion, for it seemed absurd for a woman of 52 years to begin swimming. Now I think the sport is the grandest in the world. I feel years younger and my health has been restored to me. The exercise and interest in the sport keep me well and healthy. I think I have a good chance of winning the long race. All women should swim."

The Missouri Athletic Club will give $4,000 in prizes to the swimmers.

Mrs. G. C. Bryson has returned from a visit to her daughter in Oakland.

PERSONAL MENTION

Wilbur E. Blair left last night on a business trip to Goldfield.

Mr. and Mrs. W. L. Wilson and son Harold are in from Goldfield for a few days, visiting friends and relatives in Reno and Carson City.

District Freight and Passenger Agent Clapp and family spent the Fourth at Lake Tahoe.

A. H. Pett left yesterday for Salt Lake City. His family will accompany him on his return.

John Maurer, president of the Reno Brewing Company, returned yesterday from a trip to Tonopah, Goldfield, Silver Peak, Manhattan and Yerington.

Will T. Virgin, cashier of the Nye & Ormsby County Bank at Goldfield, is spending his midsummer vacation in this city.

Mr. and Mrs. Roy E. Mighels are in from Ramsey. Mr. Mighels is editor of the Ramsey Recorder.

Mrs. Pritchett has arrived from Santa Barbara on a visit to her son, A. J. Pritchett.

Scheeline Banking and Trust Company

Capital - - $200,000
Surplus - - - $50,000

General Banking Business

Fire Insurance

Interest Paid on Deposits

Your Patronage Solicited

Savings Department

ASK YOUR GROCER FOR Crescent Flour IT MAKES THE BEST BREAD

Table Supplies

Everything from plain necessities, to seasonable luxuries; good quality and right prices. Buy your groceries of

NOVACOVICH

Commercial Row

Dr. Alfred F. Griggs

Formerly of Birmingham, Ala., has located permanently in Reno. Practice limited to diseases of eye, ear, throat and nose. Office hours 3 and 4. O'Connor bldg. Hours, 9 to 12 a. m. m27tf

FURNITURE CARPETS DRAPERIES

LOWEST PRICES

John Breuner Co.

131-133 Virginia Street, bet. First and Second, Reno, Nevada.

This Store remains closed all day the Fourth of July

Reno's Daylight Store

This Store remains closed all day the Fourth of July

Let Us Help You Prepare for the Fourth of July Outing

You will find just what you will want in wearables. Another thing: Everything will give perfect satisfaction both in price and quality. You will find below a list of merchandise desirable for this hot weather and especially for the Fourth.

Swell of the Swellest Parasols for the 4th

Parasols in all the newest effects with all style handles; $1.25 to $25 each. You will need a snappy parasol.

ilk Shirt Waist Suits for the 4th

Our assortment of extreme novelty silk suits is enormous. We have the goods. Perfect fitting and all alterations free ..... $15 to $30

Derby Shirt Waists for the 4th

The newest, most stylish and prettiest waist on the market. See them and you will have no other. Made of the best material and daintiest laces. Price ..... $2.00 to $7.50

Summer Underwear for the 4th

Our assortment of ladies summer under garments was never better. The best quality of goods at the old prices ..... 12 1-2c to $3.00

"Onyx" Lace Hosiery for the 4th

Hundreds of styles of lace hose await your inspection. Most every color made. We carry assortments in all styles of lace. Price ..... 25c to $3.50

Long Silk Gloves for the 4th

We have long silk gloves at the same old prices and of the best qualities for all sizes, and most all shades. Price ..... $1.25 to $2.00

Maybe you will need some of these useful articles, belts, ribbons, side or back combs, outing skirts, collars, veils, white fans, etc.

PALACE DRY GOODS HOUSE

Your Store for Reliable Goods at Money Saving Prices

213 VIRGINIA ST. Free Delivery TELEPHONE, MAIN 769

Grand Theatre

Week of July 1st

A great Holiday Bill of Supreme Vaudeville.

Grand Matinee Fourth of July.

The Great Producer of Light Comedy, JACK GOLDEN & CO., in "Taking a Picture."

CLAYTON, JENKINS & JASPER, present the "Darktown Circus." One of the big acts in vaudeville

BROOKS & VEDDER, Singing and Dancing Comedy Sketch

GEO. C. DAVIS, The Man Behind the Gun, of Comedy.

A star act direct from New York.

MOVING PICTURES

Three Thousand Feet of Standard Films

All turns of the highest quality and a strong bill at the popular prices.

Call for your ordered seats before 8:00 p. m.

Fine orchestra every evening, direction of Ben R. Smith.

TREMENDOUS REDUCTIONS IN High-Class MILLINERY

STYLISH HATS $5.50 to $8.00

LADIES WILL FIND THIS AN EXCEPTIONAL OPPORTUNITY

Mrs. J. FREDERICKS 17 West Second ST

The Imperial

Mrs. F. W. Selfridge, Prop.

Most elegantly furnished rooms in Nevada. Steam heat, hot and cold water; baths and electric lights.

Corner Second and Sierra Sts. Phone 931 :: Reno, Nevada

DONNELS & STEINMETZ

CARPETS :: FURNITURE and LINOLEUM

Cor. Second and Sierra Sts.

MONEY LOANED On Diamonds, Watches, Jewelry, Guns and Pistols, from $1 up.

UNCLE BEN 249 Virginia St.

Reno Mill and Lumber Co.

Phone Main 105

Lumber and Building Material. All classes of Fine Mill Work

E 4th St RENO, NEV.

Groceries

A complete stock of the best groceries fruits, and vegetables the market affords. Phone 300.

Coffin & Larcombe 317 SIERRA STREET

NEWSPAPER ARCHIVE®

NEVADA STATE JOURNAL

Published every day in the year by
MERRILL A. TEAGUE AND B. S. BETHEL, Lessees.
at the
Journal Block, Second Street, Reno, Nev.

MERRILL A. TEAGUE, Editor and General Manager. B. S. BETHEL, Business Manager.

SUBSCRIPTION RATES:
One year, by mail....$6.00 Three months by mail $1.50
Six months, by mail.. 3.00 Per month, by carrier .75

ADVERTISING RATES will be made known on application.

Address all business and other communications, and make all remittances payable, to the Nevada State Journal.
All departments, advertising, circulation, editorial and job-printing, may be reached by telephone. **Call Main 167.**
Persons who do not receive The Journal promptly should notify the publication office.

FULL ASSOCIATED PRESS SERVICE

The Journal is a member of the Associated Press, and is the only newspaper between Salt Lake and Sacramento which receives the full day and night news service of the Associated Press over its own leased telegraph wires.

The Journal is on sale daily at the following agencies:

Sherman & Oldfather, ..Tonopah	Dalton & Clifford .....Austin
Frank J. Gorman .....Gold Hill	Louis Poland ... .Goldfield
H. G. Bremenkampf .....Carson	Thomas Odalovich .....Ely
E. W. Mack .....Fallon	J. T. Marker .....Lovelock
North & Ferguson ....Manhattan	J. H. Bible .....Vernon

and at all the leading hotel news-stands in the United States.

UNION LABEL

Entered at the postoffice at Reno, Nev., as second class matter.

RENO, NEV., FRIDAY, JULY 5, 1907.

LET THE JOURNAL FOLLOW YOU

Have The Journal mailed to your VACATION ADDRESS. Order it to follow you by calling Main 167. Change the address as often as you wish.

If the paper fails to arrive regularly and promptly, advise The Journal Circulation Department.

The Journal's Independence

THIS little editorial would not have been written except for the fact that the published statement which prompts it it is an echo of rumors which have been freely circulated by word of mouth. On Tuesday morning, the new management of The Journal published an editorial declaration of policy. It seemed to the new managers at the time that that declaration was sufficiently specific. But it appears not to have been, if appearances may be accurately judged by the following, which is taken from the Daily Territorial Enterprise, of Virginia City:

> B. S. Bethel and Merrill A. Teague have taken a lease on the Reno Journal, with the option of purchasing at any time during the next twelve months. Various rumors are afloat in Reno regarding the change of management, one being to the effect that Larry Sullivan will be a candidate for United States Senator and will have the support of The Journal. Another is that $80,000 is the purchase price agreed upon.

With the second rumor to which the Enterprise refers we have no concern. But the first concerns us directly. We are familiar with this rumor, and others of similar purport, and in regard to them, we will say just this much:

There is no condition, nor any conceivable set of circumstances under which The Journal, while it remains under the present management, could support L. M. Sullivan for the United States Senatorship.

The Spirit Behind It All

EVERY holiday has an inspiration in something which lies close to the hearts of those that observe it. Christmas is a time when the civilized peoples of the globe remember that there came upon the earth one whose mission was to teach the doctrine of "peace on earth and good will toward men," and who offered Himself as a sacrifice that life might be robbed of its barrenness. On the 22nd of February we of America do reverence to the memory of one who led our progenitors through as dark and troubled days as humanity has ever known. Labor gives itself over on the first Monday in September to recognition of its prowress, and yearly the workers in all lines of endeavor are coming, in greater numbers, to recognize that it is fit for a nation of such productive powers as we possess to make joyous over our brawn. And at Thanksgiving time we celebrate the harvest and make acknowledgement of the debt we owe to the Giver of Bounties.

Yesterday we celebrated the Fourth of July, the anniversary of our national independence. Things are not entirely well with us in the republic. We have departed from the ways of our forefathers, and we have bowed in submission to practices that are little less tyranical than those against which they revolted. But despite this, we remain a free people. We have it in our power, by the aid of the ballot to right our wrongs, whereas the men who made us free and started us toward the place we now occupy, were compelled to have recourse to the bullet. These are things we must recognize; but above the recognition of them rises the desire to rejoice because we are free, and because things are as well with us as they are.

Our dispatches this morning tell a story of which every true American may be proud. While we of the states were making merry with loud noises, and letting our children be offered up on the altar of foolishness in order to show that we have not forgot the work which was done on July 4th, 1776, or while we were listening to platitudinous oratory, there was coming from over seas a tale that could not have been told a few years ago.

The holiday which we observed yesterday was observed the world around. Under every sun and in every clime where Americans are domiciled the calendar was remembered, and the people who live under flags that wave for monarchy, autocracy and despotism were taught that here in America there is human and political liberty. This world-wide observance of the day was the most striking feature of all the circle of celebrations. That Americans, remembering the Fourth, have such security under their government that they dare carry the demonstrations of their joy over freedom into those places where liberty is unknown, is a testimonial to our might, and to the recognition of it.

But behind all of these celebrations in which Americans indulged yesterday there was a spirit. Observance of the Fourth is spontaneous, just as is the observance of Christmas, and next to the inspiration of our Christmas celebrations, the cause of our rejoicing on the Fourth lies closest to the American heart.

That spirit is patriotic, and in our observance of the Fourth we merely evidence the fact that patriotism remains enthroned among us. Love of country is all-compelling, and there is no American who reads our dispatches this morning who must not rejoice that no matter how they may be scattered over the globe, every other living American felt yesterday the same promptings that he felt. And feeling those promptings, the scatered sons of America gave vent to them. Here at home we celebrate from habit. But our fellow-countrymen who live in foreign lands give themselves over to keenest remembrances of the Union, of its liberties and its doctrines. They are the ones who, most of all, make it clear on the Fourth day of July that sentiments of patriotism spring eternal in the American breast.

And it is the spirit which inspires them, and which would inspire all of us were we in alien lands as they are, that is the source of our national strength.

Ziz. Boom. Ah-h-h. The tail of the rocket's on the ground.

Thirty-six killed and more than 1,400 wounded. Yesterday's celebration certainly was a glorious success.

John D. Rockefeller will take the witness stand in Chicago tomorrow morning after having for years avoided legal interrogations. The first question which should be plunked at him, and which the people would most like to have him answer, should be: "Where did you get it?"

Never mind, Carson. You'll get a chance to rest after today.

Good morning. Have you read The Journal?

When a school board composed of men—supposed to have business ability—withhold from the taxpayers the fact that it owes $15,000, and asks permission to pay off only $10,000, thereby giving the inference that the smaller sum is all it owes, it is about time that women or children were being elected school trustees. There would be a chance of getting a square deal then, and that does not seem to be what the taxpayers are getting just now in Reno.

A pie wagon and a trolley car mixed it up yesterday morning. Hope the Reno trolley cars are not developing a New England appetite.

Squires, the Australian mystery, looked like a street dodger to Burns. There was no trouble in solving him.

And we wonder if Frisco isn't about tired of pulling off fake prize-fights. Certainly everybody else is tired of the Frisco way.

PUBLIC OPINION

USES AND ABUSE OF QUOTATION

(From the Philadelphia Star.)

Some paragraphers are born great and some achieve greatness. Recently a London editor dashed off a semi-facetious paragraph on the old subject of "quotations," little suspecting that it would cause a sort of sensation and "go the rounds," gathering comments and additions, and starting a whole discussion. The paragraph has achieved greatness, though it was neither original nor brilliant.

Of course the ignorant and careless writer, who quotes incorrectly and is unjust both to the author quoted and his fine saying, is an offender upon whom no sympathy need be wasted. No one is under obligation to quote, but if you choose to quote, make sure you know the quotation. But it must be admitted that certain forms of inaccurate quotation are not only pardonable, but right and praiseworthy. The quotations that have become current coin of the literary realm, that are a part of educated speech, that are instantly recognized, should not be used with pedantic accuracy, nor placed between inverted commas. They may and should be "adapted" and subordinated to the business in hand. This gives them fresh vigor and significance—the very thing that is desired by the writers we are considering.

The really serious question, however, is how to avoid the overworking and "spoiling" of quotations through excessive use. The better and finer the quotation the greater, of course, are the calls upon it. The truth is, each generation quotes itself. It does so with a sense of discovery, other quotable and rich literature. Is it? Readers may smile and feel weariness, but to the young the quotations are fresh and full of force and point, and this justifies the quoter—at any rate, in most instances.

THE DRAGO DOCTRINE

(From the Anaconda Standerd.)

Word from The Hague is that the representatives of the United States have formally brought to the notice of the conference the fact that they intend to request that attention be given to the Drago doctrine. This new title in diplomacy takes its name from Dr. Luis Drago, who, in the present conference, represents the Argentine Republic. His name became attached to it because, five years ago, in a note addressed to the government at Washington, he put what now is known as a doctrine along with the Monroe doctrine and others, into formal propositions. The Drago doctrine simply is the assertion that the collection of debts by force and arms is wrong. It recognizes the fact that such debts are binding on a nation and are not to be repudiated, but that no state, under military stress, should be forbidden to choose the time and the manner of payment.

MEN AND WOMEN.

Congressman William Sulzer says the president is "a great and good friend" of his.

Sir William Preece, the scientist, declares that he can hear the clash of electric storms on the surface of the sun.

Rev. T. E. Davies, of Hartford, Conn., has given $50 to the Hartford Theological Seminary, and says that it must be put in a savings bank and kept until the interest amounts to $1,000,000.

Through the intercession of Augustus St. Gaudens himself, the park board of Chicago has been persuaded to let a copy be made of the famous St. Gaudens Lincoln statue in Lincoln park, Chicago, to be placed at the Lincoln farm, near Hodgensville, Ky.

President Roosevelt appointed Michael E. Bannin, a business man of New York City, a member of the Board of Indian Commissioners, to succeed Dr. Maurice Francis Egan, who resigned to accept a diplomatic post. No emolument is attached to the position, the board's duties being to direct philanthropic work among the Indians.

Corner Sierra Street and Commercial Row

Reno Mercantile Company

CALL AND SEE OUR NEW STORE. WE HAVE ADDED A FULL LINE OF FANCY GROCERIES. WITH OUR LARGE AND WELL SELECTED STOCK WE ARE PREPARED TO HANDLE ALL ORDERS ON SHORT NOTICE. WE WHOLESALE AND RETAIL HARDWARE AND GROCERIES.

Reno Mercantile Company

We Know

THAT YOU WILL AGREE WITH US ON THIS POINT

A concern which is rated as the largest individual buyer of

Men's Clothing, Furnishings, Shoes and Hats

in Nevada.

We can naturally give you better values and a greater assortment of styles and patterns for your money than any one else.

Your money's worth or your money back.

J. MARYMONT CO.
ALWAYS RELIABLE
211 CENTRE STREET RENO, NEVADA

Don't Forget.....

That our Administrators cleaning-up sale
IS STILL ON
in some departments

BIG BARGAINS

JOHN SUNDERLAND
219 VIRGINIA STREET

BERQUIST & SKINNER
222 VIRGINIA STREET

We Shoe Everybody

A LARGE LINE OF
Keith's Konqueror Shoes
$3.50 $4.00 $5.00
Don't forget that we give TRADING STAMPS

BERQUIST & SKINNER
222 Virginia Street

WOODARD & COMSTOCK INCORPORATED RENO, NEV.

Don't Be A Lobster

41 East 2nd St.

Buy a lot in Sunnyside, for a home or as an investment.

Lots from $350 Up. ::: Easy terms

Find Relief From
Summer Complaint

Some Cooling Toilet Articles Just In

at the
Dalton, Clifford & Wilson Co. Inc. *Leading Druggists and Chemists*
Masonic Temple Building

A Good Home

on North Virginia St., east front; 8 rooms, hard finish; all conveniences; nice lawn, cement sidewalk. Lot 50x140.

For a Few Days Only $6500

A 5-room cottage on South Side for $3,250. See us for choice building lots.

BONHAM REALTY AND TRUST CO. 32 E. SECOND ST.

Public Accountant's Services

Have your books examined. If they are right or wrong you should know it. Examinations and reports for merchants, banks and corporations. Private instruction in bookkeeping, etc. Correspondence solicited. For appointments, call or address,

ACCOUNTANT
Suite 10, 227 North Virginia St.
RENO, NEVADA

Contractors & Builders

WILL DO WELL TO GET OUR FIGURES ON WIRING AND ELECTRICAL WORK BEFORE LETTING CONTRACTS FOR THE SAME

Our Prices are Right : : Our Work is Right
We are ALL RIGHT in every way

LEST YOU FORGET

RIVERSIDE FIXTURE CO.
Phone 18 128 N. Virginia Street

HOTEL GOLDEN

Most elegantly appointed hotel in Nevada. Steam heated. Half block from depot. Electric lighted, hot and cold water in every room. Sample room on first floor. Dining room a' la carte.

AL. NORTH, Prop. Center St., Reno, Nev

The Owl Barrel House....

Kellog's A. A.; Hermitage, Old Crow, Guckenheimer Rye, Spring Hill, Oscar Pepper: : : : Fine Cafe in Connection.

BERGMAN & WILLIAMS, Proprietors

SHIRTWAISTS LAUNDERED BY HAND

Don't trust your shirtwaists, children's clothes or any fine work to acids and hard knocks of machine laundries. We do all our work by hand, making a specialty of nothing but fine work. You will find our prices reasonable, cheaper than you have been accustomed to paying.

Work called for and delivered

THE MODEL LAUNDRY
560 Alameda Phone 959

NEWSPAPER ARCHIVE® NEWSPAPER ARCHIVE®

FOURTH OF JULY SPORTS SEE CARSON DEFEAT RENO NINE, SQUIRES GO DOWN BEFORE BURNS, PETER PAN'S TRIUMPH AND RECORDS BROKEN

IN FOURTEEN INNING GAME CARSON WINS

Greatest Baseball Struggle in Nevada's History--Swanton Suspended for Refusing to Play

(Special Dispatch to the Journal)

CARSON CITY, July 4.—Three thousand people today saw the Reno and Carson teams of the state league struggle through a 14-inning game which will be memorable in the baseball history of Nevada. From the opening of the first to the end of the fourteenth inning, it was a pitchers' battle, with Brown in the box for Carson, and Marrell twirled for Reno. The battle ended with the Capital City team victorious by a score of 5 to 4, but it was not until the final inning that Reno's hold was broken.

Up to the beginning of the last half of the sixth inning the score stood 1 to 0 in Carson's favor. When Reno went to the bat in the sixth, Dewey, Ballentine and Connelly managed to make bases. With the bases full, Bridges, the strong-armed, who plays centerfield on the Riverside team, came to the plate. Waiting his chance, he caught the sphere on the tip of his bat and lined it out for three bases, scoring the trio of bagholders, and making the score 3 to 1 in Reno's favor.

In the ninth, on two errors and two scratch hits, assisted by a two-bagger from Considine's bat, Carson tied the score. It was a tug-of-war from that time until the first half of the last inning, when Considine again made a safe hit, and scored a runner for Carson, thereby bringing the game to a nend in victory for the Captialists.

The baseball sensation of the day, aside from the long fight for supremacy, came before the opening of the game when Swanton, formerly a pitcher for the Reno team, declined to don teh uniform of the Carson Club, to which he had been released. Swanton was slated today to pitch against Reno, but upon his refusal to go into the box against his former fellow-clubmen, Captain Baer fined him a month's pay and suspended him. This action was ratified by the directors of the Carson club at a meeting tonight, so that Swanton is debarred from playing in the Nevada league.

Tomorrow morning Reno will play its final game with Carson, and in the afternoon Carson and Goldfield will cross bats.

BURNS KNOCKED OUT SQUIRES IN THE FIRST

(Concluded from page one)

vas with the undefeated champion of the world standing over him slowly calling off the seconds. But the end was not yet. Squires evidently had some staying powers in the face of the punishment administered to him and he rose up weakly and slowly while Jeffries held back Burns until his adversary was in a position to defend himself.

Burns Sends in the Haymaker.

Squires had little defense left. The terrific rights to the jaw had accomplished their result and the men were lorely in position again when the Canadian resumed his telling effective aggressive campaign. Burns landed where and when he pleased and in a few seconds, under the rain of blows, the arms of the Australian dronped in helpless fashion by his side. Then the finish to the fight came. Burns deliberately selected his mark and with all of the power that was lodged in his shoulders he sent his right to the point of the jaw. It seemed almost a needless task for Jeffries to go through the formality of counting the man out. There was not a spectator in the arena that did not realie that in the arena that did not realize that made to the ring to congratulate the victor. The fight lasted exactly two minutes and eight seconds.

Burns' Victory Wins Him $18,000.

The fight proved nothing more than that Squires was a much over-rated man. Burns, while demonstrating his immeasurable superiority over the Australian, did not have an opportunity to demonstrate whether or not he is actually entitled to the high pugilistic title that has been bestowed upon him.

The result, while a surprise to many, keeps Jim Jeffries still in retirement. He had announced that if Squires won he would meet him in the ring.

The receipts were far beyond expectations. The enclosure was crowded, and it is estimated that the proceeds were between $26,000 and $27,000. Burns earns $18,000 by his victory—the $10,000 side bet and his $8,000 guarantee. Squires takes 24 per cent of the gross gate receipts.

PASADENA WINS THE HANDICAP AT LATONIA

CINCINNATI, July 4.—The results at Latonia today were as follows:

First race, five and a half furlongs—Bucket Brigade won, Cheswardine seond, Merrigo third. Time 1:08.

Second race, six furlongs—Angolo won, Mary Buchanan second, Anna Ruskin third. Time 1:14 4-5.

Third race, five furlongs—Joe Moses won, Albert Fanz second, Gracious third. Time 1:01 1-5.

Fourth race, handicap, $1,500 added, mile and a sixteenth—Pasadena won, Mike Suton second, Lexoline third. Time 1:47.

Fifth race, free handicap, six furlongs, Gold Proof won, Cablegram second, Morales third. Time 1:13 1-5.

Sixth race, six furlongs—Boserrian won, Barberdale second, Viperine third. Time 1:13 3-5.

Seventh race, mile—Carthage won, Blennenworth second, Carew third. Time 1:40.

"In the crown of the Sierras, on the boundary line between California and Nevada, need not fear comparison with any of the lakes of Scotland or Ireland." m30tf

BARNEY OLDFIELD WHO IS ARRESTED IN PORTLAND. Famous Automobile Rider Is Accused by a Portland Newspaper of Conducting Race Meeting That Is a Fake.

OLDFIELD IS ACCUSED OF RACING FAKE

(By Associated Press)

PORTLAND, July 4.—Barney Oldfield, the automobile racer, was placed under arrest and a warrant has been issued for E. A. Moross, Oldfield's business manager on charges of obtaining money under false pretenses. The warrants were issued at the instance of the Evening Telegram in when that paper says is in the interest of clean sport, and are the outgrowth of yesterday's automobile contests in this city. Oldfield was released on $500 bail. Moross is on his way to Butte and has not been arrested.

The race meet yesterday was a complete fizzle. There were few entries and to make matters worse, a heavy shower in the middle of the meet left the track a sea of mud and rendered any further racing impossible.

The information filed by the Telegram is general in its accusation, but in this afternoon's issue the paper prints charges that Oldfield and his manager used the name of a local automobile club for the purpose of gaining prestige; that this use was without the sanction of the club; that the promoters of the race meet offered a card of races when they knew none of the entries listed intended to participate; that in general the meet was a fake, and that by this alleged sharp practice Oldfield and Moross obtained a large sum from admission fees.

ELY FINDS A MASTER IN AN OGDEN TEAM

(By Associated Press.)

OGDEN, July 4.—The Ely baseball team was defeated today by the locals by the score of 14 to 4. The game, which was the best seen on the local diamond this season, was witnessed by 2,500 fans. In the first inning the visitors made three runs, which were made without hits and all on the errors. In the third the locals began scoring and from that inning to the end of the game they completely walked away with the visitors.

Score:

Ogden	14	12	4
Ely	4	5	3

Mead and Osler, Jensen and Bosquit.

At Los Angeles.

LOS ANGELES, July 4.—Los Angeles lost two games to Portland today. Gamble was given a tryout by Los Angeles and was found for six hits before being relieved by Traeger in the morning game. In the seventh and eight innings the visitors scored six runs. Scores: Morning: Portland 8, Los Angeles 2.

Afternoon: Portland 3, Los Angeles 2.

CHICAGO, July 4.—Higaball, a Memphis trotter, today at Libertyville, Ill., broke the world's mile record for green trotters by going the first heat in 2:06 1-4and the second heat and race in 2:08.

CROWDS CHEER AT PETER PAN'S EASY VICTORY

(By Associated Press)

NEW YORK, July 4.—Before a crowd of 35,000 persons James R. Keene's Peter Pan, the 3 to 2 favorite, easily won the $15,000 Advance stakes, one mile and three furlongs, at Sheepshead Bay today.

The victory of the Keene colt was a popular one and he was loudly cheered when he flashed under the wire. The favorite was never in trouble and won by three lengths. The fight for the place was close and exciting and Salvidere, who had been running in second place, just lasted long enough to get second money by a head from Flip Flap. Peter Pan was the pacemaker from the start. Results:

First race, six furlongs—Chantilly won, Lo Londe second, Ben Ban third. Time 1:14.

Second race, the Independence steepchase, about one and a half miles—Agent won, Hot Shot second, Grand Pa third. Time 5:13.

Third race, the Spring stakes, purse—Chapultepec won, Fancy second, King James third. Time 1:13 1-5.

Fourth race, the Advance stakes, cash value $15,000, mile and three furlongs—Peter Pan, 114 (Notter), 3 to 2, won; Salvidere, 111 (E. Dugan), 7 to 2, second; Flip Flap, 121 (Knapp), 6 to 1, third. Time 2:20. Buttling, Running Water, Tokalon and Montgomery also ran.

Fifth race, mile and a furlong, on turf—Miss Crawford won, G. L. M. second, Ostrich third. Time 1.54 4-5.

Sixth race, mile—Sailor won, Ed Ball second, Workman third. Time 1:40 2-5.

IRISH ATHLETES SMASH ALL FORMER RECORDS

By Associated Press)

NEW YORK, July 4.—Martin J. Sheridan of the Irish-American Athletic club of this city, won the all-round championship of the Amateur Athletic Union at Celtic Park, Long Island, today. Sheridan's only opponent was his club-mate, Richard Cotter. Sheridan established a new record of 7,130 1-2 points for the 10 events, beating his former record of 6,280 1-2 points made at Boston two years ago.

There were five entries for today's events, but the others, Dennis Murray of Dublin, Ireland; J. J. Dalton of St. Louis and J. J. McLaughlin, Twenty-second regiment, N. G. N. Y., failed to compete.

Hammer Record Goes.

NEW YORK, July 4.—John Flanagan broke the world's 16-pound hammer record from a nine-foot circle at the Irish Counties Athletic Union game today. He threw 173 feet 4 inches.

And Weight Record, Too.

BOSTON, July 4.—The feature of the annual games of the Clan-na-Gael, held at Oak Island Park, Revere, today was establishment of a world's record of 40 feet 2 inches for the 56-pound weight for distance, by Mahoney of Boston.

Buy a Reo

An automobile that runs every day.

j28m JACK DAVIS, Agent.

THURSDAY, JULY 4th

OUR STORE WILL REMAIN CLOSED ALL DAY

Read--Reflect

Don't Spend Your Money for Junk when You can Buy High-class Merchandise for Less Money

Today We Offer

Our Entire Stock of Plaid and Silk Separate Skirts

OFF 1/4 OFF

FROM PRESENT PRICES

The lot consists of a large variety of

Fancy Plaid Skirts

White Panama and Serge Skirts

Black Taffeta Skirts

ECRU WAISTS

We shall include in this sale all of our Ecru and White Net Waists some of which arrived within the last few days being absolutely new and the latest combinations at special prices. See window display.

H. FRALEY

THE ONLY EXCLUSIVE OUTFITTER FOR WOMEN MISSES AND CHILDREN

Reno Phone 17 Tonopah

SOUTHERN PACIFIC

Reduced Round Trip Rates To EASTERN POINTS From RENO, NEVADA

Correspondingly low rates for all NEVADA POINTS

Omaha, Kansas City	$ 60 00
St. Louis, Memphis	67 50
St. Paul, Minneapolis	70.00
Chicago, Duluth	72.50
Washington	107.00
Baltimore	107.00
Philadelphia	107.50
New York	108.50
Boston	109.50

DATES OF SALE

June 6, 7 and 8; July 4 and 5; August 8, 9 and 10; September 11, 12 and 13.

RETURN LIMITS: 90 days from date of sale; except tickets sold in June, limit October 15, '07.

Further information on application.

A. H. PETT, T. P. A., Reno. E. W. CLAPP, D. P. A., Reno.

FACTS ABOUT DIAMONDS

The more hands an article of merchandise passes through, the greater will be its cost. Now we buy direct from the cutter, we knock the jobbers' profit off, only one hand, one small profit—the rest goes to you. Try us on diamands.

R HERZ & BRO. RENO JEWELER

PAINT YOUR HOUSE

This is the time of year to paint your house inside and outside. A complete stoc kof Paints, Wall Paper, Oils, Glass and Mouldings always on hand.

The Eclipse Decorating Co.

G. O. RITTER, Manager 204 CENTER STREET

Dr. Thompsons' ELECTRICAL DENTAL PARLORS

CROWN AND BRIDGE WORK $5.00 UP

Gold Fillings .....$1.50 up
Silver Fillings .....$1.50 up
Cement Fillings 50c

FULL SET OF TEETH $10.00 UP

HOURS—9 to 12 a. m., 1 to 5 and 7 to 8 p. m. All other engagements by appointment

17 E. Second Street

Nevada Engineering Works

The foundry is now operating. We are making five tons of iron per day.

Contract has been let for new BRICK FOUNDRY—capacity fifteen tons of iron per day.

Reno - - - - Nevada

Wieland's Park

Big Pavilion

Summer Resort—Music. Dancing. Refreshments.

On the Car Line to Sparks.

AMERICAN SAVING CENT STAMP CO.

TRADING STAMP SPECIAL

Fill up your stamp books, and get useful and beautiful premiums

40 American Saving Stamps With a $1.00 Cash Purchase or 40

250 American Saving Stamps With a Cash Purchase of $5.00 250

On Everything Sold in Our Store Next Thursday, Friday and Saturday, July 4, 5 and 6

Fresh Roasted Coffee, Fragrant Teas, absolutely pure Baking Powder, Spices and extracts. Beautiful Chinaware and Glassware. Full assortment of Crockery, Dinnerware, Agateware and Tinware, Etc.

Beautiful assortment of Fine Art Squares in assorted patterns from $3.75 up.

Wigg & Boughton's

POPULAR TEA STORE

2d St., Reno Phone 243 Front St., Truckee

Randall Townsite

Situated on the public road from Wabuska to the old Town of Yerington and 1 1-4 miles nearer the large mines than the town of Yerington

The PRESENT Survey of the S. P.

Railroad from Wabuska to the Mines will pass through the town and the depot will be placed in the town on Randall townsite land and near the county bridge leading to Yerington.

4 Four-Horse Stages and One Automobile Line required to carry the people who are rushing to the Copper Mines, all passing through this town.

GROUND IS ALL PATENTED

has the finest drainage of any townsite in the Great Copper District, being located on the west bank of the Walker river, has fine sewerage and unlimited water.

PARKS AND DRIVES

will be laid out on River Avenue, adding both to the beauty and comforts of the town.

INDUSTRIAL ENVIRONMENTS

The Great Blue Stone, Spragg, Deyer and McConnell Copper Mines are all within 3 1-2 miles of town, and the Nevada Douglas, Ludwig and Nevada Queen Copper Co., on the west side of the range, all within five or six miles from the town of Randall.

ALL STAGES

to and from Yerington must pass through the Randall townsite

ALL ROADS

Leading to and from the Mines must pass through it as the only bridge crossing the Walker river is at the north end of the town of Randall.

A greater opportunity for a first-class hotel than any other town in Nevada.

Address

RANDALL TOWNSITE COMPANY

H. S. POHE, Agent WABUSKA, NEV.

NEWSPAPER ARCHIVE®

STOCKS, MINES and MARKETS

GOOD REPORT FROM PLUMAS

Crosby and Hill Return From an Old California District of Rich Mines.

LARGE AMOUNT OF LOW GRADE.

Old Plumas Eureka Sold to Eastern Company Which Is Spending Much Money.

George Crosby and Thomas Hill returned yesterday from a tour of inspection of the property of the Plumas Mohawk Gold Mining Company in Plumas county in which they are heavily interested, and are very much pleased over the showing made since their last visit.

Both are firm in the belief that the property is located on the same lead with the old Plumas Eureka, and the Little Jamison, from which it is about a mile and a half distant, as the ledge matter is identical, and the same formation prevails.

"There is nothing sensational or high grade about the property that we know of so far," said Mr. Crosby, "but on the contrary the material is low grade. It is not, in the majority of cases, the mine which produces high grade ore, which makes the largest returns to its owners in the course of a year's work, but rather a low grade, easy working ore in great quantity, and this is what we believe we have in this property.

"We are preparing now for the installation of Huntington mills with a capacity of 400 tons daily, and hope to have the machinery on the ground in a short time.

"Generally speaking, there is much activity in the district, which is located obaut 70 miles from here, and this is especially the case since the Eureka property was sold to eastern people a few months since.

"This company is spending in the neighborhood of $200,000 on new equipment, including a stamp mill, new trams, etc., and is working a large force of men.

"The district is an ideal one for mining operations, containing, as it does, almost an unlimited supply of timber and water, and I look for great activity there this summer."

MEXICANS MINED THERE OVER FORTY YEARS AGO

D .C. A. Clinton, one of the biggest owners in the Little Tonopah, accompanied by J. H. Dockweiler, consulting engineer of the property, were in Tonopah yesterday, having come in by way of Milletts and Manhattan.

"In Smoky valley," said Engineer Dockweiler, "the prospectors are busy in every canyon, and a systematic search is being made for the precious metals. We visited the old Kavanagh property, located five miles west of Millets. This property was worked 40 years ago by Mexicans, and under the modern methods of today is producing great results. All the properties in the Toyiabe district are showing up well."

"Manhattan was quite a surprise," said Dr. Clinton. "There is quite a noticeable improvement in the camp since I was last there. More properties are being worked, and the mines are on a more permanent basis. There is a great deal of leasing going on there, and on all sides are marks of life and activity. They are putting up a mill there, and there is eastern capital going in at a rate that shows how outsiders appreciate the merits of the camp. I have no doubt that there will be a pronounced boom in the fall."

Regarding the Little Tonopah, Engineer Dockweiler said that they were still after the ore, and that it would be his fault entirely if it were not found.

"We are down now 92 feet," said he, "and we will sink to the 1,000 foot level before crosescutting. Do we expect to get the Midway ledge? Yes, and that of the Tonopah Extension as well. We will get ore there without a doubt, and if we do ore zone of Tonopah will be increased at least a mile. Then you will see Tonopah get as busy again as in the days of old, and there will be more speculation than ever, for there will be the best possible ground for it, right in this camp."—Tonopah Bonanza.

ROUND MOUNTAIN IS TO HAVE STAMP MILL

A wire has been received from W. H. Clark, general manager of the Sphinx mine at Round Mountain, that the board of directors with whom he has been in conference at Philadelphia has voted an appropriation of $50,000 for mill purposes and will at once proceed to install a plant for the reduction of the large bodies of ore which have been exposed.

The Sphinx is one of the best properties in the Round Mountain district. It is opened by an incline 300 feet on the ledge and a vertical shaft which is down 250 feet. The bulk of the ore carries values of about $30 per ton, but there are fat streaks running throughout, and some very handsome specimens have come from the mine, showing free gold in abundance. But a few days since two feet of ore was struck on the 140-foot level in drifting on the ledge which carries gold to the value of $1 per pound.

The mine has also valuable placer deposits which are to be worked under lease by the Hydraulic Leasing Company.—S. F. Chronicle.

Stops earache in two minutes; toothache or pain of burn or scald in five minutes; hoarseness, one hour; muscleache, two hours; sore throat, twelve hours—Dr. Thomas Electric Oil, monarch over pain. 16

Lake Tahoe within reach of every one. Where can you spend a week's end more delightfully? m807

ELEVEN CAR LOADS OF LITTLE FLORENCE ORE

The Total Tonage Was 374 Tons And It Was Valuable To Extent Of $74,800

Settlements for eleven carloads of ore shiped from the Little Florence were received yesterday. Five of them averaged $170 and six carried gold at the rate of $225. In these lots all the high-grade had been taken out and it is being saved for a separate shipment. The showing in the bottom of the winze which is being sunk at the 250 foot level is immense and nearly every piece of the rock in the high grade portion of the dyke shows free gold. The best showing is in the south drift, where there is high grade ore everywhere. The total tonnage was 374 and the gross value of the ore was $74,800.—Goldfield Chronicle.

Tonopah Men Buy Silver Bow Property

The Silver Bow property owned by Prince and Millard Catlin, of Carson, and F. W. Baker, of Oakland, the latter a brother-in-law of the two first named, has been sold to Tonopah people for the sum of $10,000 in cash and a block of stock in the company to be organized. The sale was completed several days ago, but word of it did not reach here until yesterday, and then not full details.

The property consists of six claims and there is a six-foot ledge on the property. The ore runs from $100 to $600 on the surface, and the indications are the property will make one of the best mines in the southern district.

There is considerable doing just now in Silver Bow district, the camp attracting more attention now than ever before. The mill at the place is being remodeled and the owners will put in a cyanide plant in addition. This will prove quite a boom and addition to the camp.

Within the last week four or five new leasing companies have gone to work in the district, and reports from those already at work are very encouraging. On the Clifford lease ore running as high as $500 has been struck, and the Will Day lease also has an almost unlimited amount of good milling ore. The ore runs about $30 to the ton, but there are high-grade streaks through it which make it considerably higher. — Tonopah Bonanza.

MIZPAH TENDERFOOT GIVEN TO LEASERS

MIZPAH, Nev., July 4.—The contract taken by K. D. McLean, calling for a shaft 150 feet deep on the claim named Tenderfoot, of Mizpah Gold & Copper Company's group, was today subleted to Messrs. McFadden, Long, Helm, Irish and McKay, all property owners in the district, and inasmuch as all concerned have interests in the camp, it is also safe to state that this shaft will be completed as fast as steel can be driven into the ground, and if the gold values increase with depth in the same proportion for the next 150 feet as they have for the last 75 feet, it will cause a stampede without a doubt.

Mr. Fisher's property, which consists of about 25 claims, is today the talk of the camp. That which he claimed to be a low grade proposition today changed to be one of the high grade properties of the district, which increases the values of this property many thousand dollars.

New tents are springing up every day and ground is being staked out for miles in every direction.

A Denver company has prospectors on the ground, who have an instrument with them, and are working hard figuring out fractions, which goes the show that the value of the camp is just beginning to be realized.

The Mizpah Gold & Milling Company have this day started their second shaft, which carries about 13 per cent copper and $8.60 in gold at the grass roots.

Chesley & Co. are reported to have made a sale on their property, consisting of six claims, joining the townsite, to some Scotch capitalists, who will start operations in the near future.—White Pine News.

AN OLINGHOUSE MINE REPORT

General Manager and Treasurer of the Texas Number Two Makes Showing.

LARGE AMOUNT OF WORK DONE

Money Has All Been Spent on the Property, and More Is Now Asked For.

The annual report of O. M. Pudor, general manager and treasurer of the Texas No. 2 mine, at Olinghouse, is at hand, and shows the property to be in a very healthy working condition, a very large amount of development work having been done at slight expense, although nearly all the money in the treasury from all sources has been expended on the work leaving the treasury almost depleted.

The reports show that 1,410 1-2 feet of crosscutting, drifting and stoping, together with 200 feet of shaft, including all such expenses as timbering, hoisting, labor, explosives and water, besides power maintenance, has been done within the two years ending June 30, at a gross expense of $13,296.06. From this amount there is deducted $2,048.62, which resulted from the sale of gold bullion mined in the course of the development work stated. Therefore the net cost of the development work thus far done on the property has cost the company $11,247.44.

General Manager Pudor, in his report, points out the necessity of spending approximately $15,000 more in the development of the property, which he expresses entire faith in, and asks the company to come forward with the necessary funds for the prosecution of the work necessary to demonstrate the Texas No. 2 is a mine.

If you haven't the time to exercise regularly, Doan's Regulets will prevent constipation. They induce a mild, easy, healthful action of the bowels without griping. Ask your druggist for them. 25c. 15

Itching piles provoke profanity, but profanity won't cure them. Doan's Ointment cures itching, bleeding or protruding piles after years of suffering. At any drug store. 14

Tahoe Tavern now open. Low summer rates.

ORMSBY COUNTY GAINS UNDER NEW BANK LAW

(Special Dispatch to the Journal)

CARSON CITY, July 4.—A radical alteration in the method of assessing banks was made by the last legislature and county assessors have been puzzled as to how they shall proceed. Assessor Owens of Nye county wrote to Attorney-General Stoddard to have the naw lew explained and yesterday that official handed down an opinion.

The points in the act that are not understood are as to whether the realty of banks shall be assessed and as to whether non-issued shares of the capital stock shall pay taxes, and, if so, where.

The attorney-general, in his opinion, says that real estate shall be assessed i nthe county where it is situated, with out regard to the location of the bank's head office. All shares of stock, whether of issue or not, are to be assessed, and the act applies to every banking corporation, domestic, foreign, state or national; but, where the stock is issued, personal property is not to be taxed—only the real estate and stock. Personal property belonging to the bank is not to be assessed in addition to the stock. The shares are to be assessed in the county where the head office is situated.

One of the effects of this opinion will be to increase Ormsby county's revenues, as the head offices of the Nye & Ormsby Bank and the State Bank & Trust Company, which have many branches, are in this city. Their shares will be assessed here, therefore, instead of at various points throughout the state.

DOGSKIN SPEAKS FOR ITSELF.

The new camp of Dogskin, rechristened Nashville, 20 miles north of this city, is fast coming into prominence Herman Grant, a trainman on the Virginia & Truckee road, is spending his layoff there overseeing development work on his properties. Mr. Grant says that Dogskin is one of the few camps in Nevada that has never been boomed and that it is making good as rapidly as the dirt can be thrown. The ledges there carry gold, silver and copper.

Reduced Rates from Nevada to Los Angeles, California, Account of N. E. A. Convention.

Tickets on sale June 23d to July 6th, inclusive, at one fare for round trip via route traveled, $19.20 from Reno. Return limit September 15th. Stopovers allowed going and returning. J29t15

A Business Change.

S. S. Johnson has purchased the Assembly saloon and it is being thoroughly renovated and remodeled. The place will be stocked with first-class goods and will be run in up-to-date manner. J3w.

Change in Barrel House Club Rooms

The Barrel House Club Rooms are an attractive place for gentlemen to spend an hour or more with their friends, since Al Talbot and George Omer took control of them this week. Both of these gentlemen are experienced in the business, well known all over the entire west and are affable and congenial fellows, ever alert to the comforts of their guests. These popular club rooms offer a pleasing resort and are nicely fitted up, a large price having just been paid by the new proprietors for them. Talbot has been for a long time and continues to be the proprietor of the well known Golden Club Rooms, also on Center street. All visitors will find a cordial welcome at any time.

STAGE FOR ...Olinghouse

Carries all passengers, U. S. mail and express from Wadsworth to Olinghouse every day.

Take train No. 24 east for Wadsworth every day except Sunday.

FRANK R. WILLIAMS, Proprietor and Manager.

SEVEN TROUGHS LEASES ARE LET

Eight Sets of Tenants Are at Work on Mazuma Hills Mine Alone.

SHOWING ON ECLIPSE CLAIM.

The Development Work Throughout Shows an Abundance of Confidence.

A glimpse into Seven Troughs canyon from any of the prominent ridges or peaks is an interesting spectacle these days not to the man of the mining world only, but to any person who revels in the sight of hustling activity and sturdy progress. At intervals of every few hundred feet are seen dumps of various sizes and formations, but all indicating the firm belief of mine owners and leasers that the gold in the developed properties is to be found elsewhere. On both sides of the now famous "Troughs" a bevy of leasers are diligently engaged either in extracting pay dirt or developing their ground with a view of finding a pay streak.

On the Mazuma Hills there are eight sets of leasers operating. Two of these have well defined ledges of high grade ore.

The tunnel on the Sindicate claim of the Seven Troughs Eclipse company is in 45 feet on a three-foot ledge, showing excellent values. The ledge has widened from a ten-inch stringer of $268 ore to the above width containing values in proportion. Some picked samples from the tunnel ranged as high as $2,000, according to the Mazuma Herald. To the east the Eclipse claim shows up a strong lead which has been exposed to a depth of twelve feet, containing $182 gold values. This ledge has been traced along its strike for over 100 feet and for the entire distance would make shipping ore.

That confidence in the future of Seven Troughs is increasing steadily is evidenced by the fact that four new leases have been let on one property during the past week, while applications for as many more have been received. Notwithstanding the fact that hot weather is due the population is added to daily by new arrivals, while the outgoing travel is very light.

TIPTOP COMPANF HARD AT WORK DEVELOPING

Big results on the adjoining Walkover property is calling attention to the several groups of claims belonging to the Ramsey Tiptop Mining Company. These include the Tiptops east of the strike, the Topnots, immediately adjoining on the west and the Utopia group, south of the Topnots, in all 14 claims. Some prospecting has lately been done on the Tiptops and it is quite evident there is every opportunity for making a mine on this ground. Since the Walkover strike attention is being given the Topnot group, on which the continuation of the Walkover ledge is apparent as a dyke.

Known values exist in the ledge at this point and it is highly probable some very good results will be obtained up there. It has long since been determined the Walkover pay shoot extends a long distance toward the Topnots on the west and development of that promising ground will be closely watched.

It begins to look as though the northwest part of the district would receive a thorough overhauling in the near future, and particularly those claims on the trend of the big Walkover vein. There are numerous parallel ledges in the vicinity and some of the strongest cross fissures of the district also exist. On the Utopia group may be seen a wide parallel ledge where prospecting has uncovered ore carrying good surface values.

The Ramsey brothers of this place and Forman brothers of Tonopah are principals in the company and have done much in either camp to develop the mines. They have a choice numbero fclaims in the Tiptop and other groups and the known rich ledges on the mgive promise of proving big producers. Ramsey Record.

Leete Syndicate

Location

This tract lies one-half mile northeast of the passenger depot of the Southern Pacific, Nevada, California & Oregon and the Virginia & Truckee railroads. It is bounded on the north by Ninth street, on the south by Sixth street. The stone wall is in the center of Sixth street. On the west by Alameda avenue, and on the east by Sutro street, comprehending twelve blocks. The streets run north and south and east and west and are sixty feet wide. The angles are all right angles, the corners are squares and so is the tract. The handsomest in town!

Blue grass lawns and fine water. Natural drainage and fine soil.

How to Go There

Take the Reno-Sparks street cars down Fourth to Spokane or Quincy street, leaving the cars opposite the Reno Brewing Company's buildings on Fourth street, go north to the gate in the stone wall, and you are in the center of the south line of the tract.

Office 441 North Virginia street, Phone 301. Map and information on application at office.

LEETE SYNDICATE.
B. F. LEETE, Resident Agent.

Most disfiguring skin eruptions, scrofula, pimples, rashes, etc., are due to impure blood. Burdock Blood Bitters is a cleansing blood tonic. Makes you clear-eyed, clear-brained, clear-skinned. 13

Buy a Reo

An automobile that runs every day j28m JACK LAVIS, Agent.

Billy the carpet layer is open for all classes of carpet work. Prompt attention. Phone 191. J13tf

What Is a Check?

A check is merely a signed order on your banker to pay to a designated person or firm, or their order, the amount stated in the check. As long as you have that amount, or more, to your credit the banker will honor your check—pay it—and charge the amount against your account. When your bank book is balanced the cancelled check will be returned to you, giving you a full record of the transaction and a legal receipt for the money paid.

Every man and woman having an income should have a bank account—it is the systematic and business-like way for caring for an income. There are many advantages and no expense when you bank here—we furnish check and pass books free.

THE FARMERS AND MERCHANTS NATIONAL BANK OF RENO

Under U. S. Government Supervision.

The Nye & Ormsby County Bank

RENO, TONOPAH, GOLDFIELD, CARSON, MANHATTAN AND WONDER.

PAID UP CAPITAL, $500,000. SURPLUS, $192,000

Interest Paid on Time Deposits. Domestic and Foreign Exchange and Letters of Credit Issued.

OFFICERS—Frank Golden, President; D. M. Ryan, Vice-President; J. J. McQuillan, 2nd Vice-President; Arthur G. Raycraft, Cashier; Geo. W. Corning, Carson; A. T. Titus, Tonopah; W. T. Virgin, Goldfield, R. B. Meder, Manhattan, and Geo. A. Macpherson, Wonder, Assistant Cashiers.
DIRECTORS—D. M. Ryan, M. L. McDonald, Jas. G. Sweeney, Thomas Kendall, J. J. McQuillan, B. T. Edwards, F. G. Newlands, A. D. Nash, L. L. Patrick, Frang Golden and Neil McLean.

Ripe Weather For STRAW HATS

Men's and boys' hats from 25c and upward Crush hats, men's and boys' from 25c and upward. We also carry extra large sizes. If you are thinking of buying a straw hat or a crush hat go to

H. LETER
The Clothier
14 Commercial Row

H. W. YOUNG,
Chemist and Assayer
Completely equipped plant for Fire and Wet Assays and all classes of Analytical Work
PHONE 1216 25 EAST FIRST STREET

B. EHLER'S
HARNESS SADDLERY
215 SIERRA STREET
We have just opened up with a complete new stock of harness, saddles, blankets, whips, etc.
REPAIRING NEATLY AND PROMPTLY DONE

The New OVERLAND HOTEL
THIS HOTEL is steam heated and electric lighted throughout. The most complete dining room and grill in the city. Cafe and restaurant under management of the hotel. The finest bar in the State in connection.
CHAS. J. SADLIER, Prop. Commercial Row & Center Street.

TEACHERS and STUDENTS
Improve the vacation hours by the study of something useful. WHAT can be more helpful than the study of Shorthand in these days, when the demand for COMPETENT Stenographers is greater than the supply?
Special inducements offered students enrolling for a six months' course during the months of June and July.
PRIVATE SCHOOL SHORTHAND AND TYPEWRITING
Rooms 17 & 18, O'Connor Bldg. Phone 1165

There is No Advertising
In what we print—it's simply what happens in our business system. Read this as you would an article of news. Be curious—doubt us. Give us atrial order and satisfy yourself. You know what good laundry work is.
PHONE 371
TROY Laundry Co.

WASHOE County Bank
RENO, NEVADA
Capital paid in ...$ 500,000.00
Surplus fund..... 125,000.00
Deposits 2,750,000.00
Interest Paid on Deposits in Savings Department.
CORRESPONDENCE INVITED

LOUVRE LACEY
RENO'S POPULAR RESORT
Latest music, finest Liquors and complete line of best cigars.
STOUT & MILLER
RENO, NEV.

Moss, the Hatter
Manufactures Hats—Repairs and Cleans Hats—A Fine Line of Genuine Panamas Blocked to Suit
240 Virginia Street

A Delicious Drink!
Baldwin's Apricot Brandy
Frank Bros. Co.,
Sole Agents, Reno, Nev.

FINE TURNOUTS
We make a specialty of good rigs. Our stables are fire-proof. Best care given to boarders. We also furnish hacks, busses and funeral turnouts.
RENO LIVERY CO.
Phone 163 Lake Street

Drugs
A complete line of pure drugs. Prompt and efficient service. Prescriptions carefully compounded.
S. J. Hodgkinson
VIRGINIA STREET.

MEATS
Best procurable, Fresh Ranch eggs, Tender Chickens. We attend Phone with promptness.
DIXON BROTHERS,
Commercial Row & Sierra

NEWSPAPER ARCHIVE® NEWSPAPER ARCHIVE®

UNION LEADERS ADMIT CARMEN IN THE WRONG

President Calhoun Notifies Them That He Intends to Crush Their Organization

(By Associated Press)

SAN FRANCISCO July 4.—After spending several days in examining the papers covering the events preceding the carmen's strike, the ways and means committee of the labor interests yesterday called upon President Calhoun of the United Railroads and admitted that the carmen had wrongfully gone on strike. The committee leaded for two hours with Calhoun not to decree the death of the union by refusing its recognition. Calhoun told the committee that his attitude toward the union was unchanged.

The committee threatened the railroad with a conflict in which all organized labor would engage. Calhoun replied that he never sought or shunned a conflict. During the meeting some of the committee which is composed of the leading local labor leaders, excoriated the officials of the Car Men's Union for their action in calling a strike. P. H. McCarthy, in the name of organized labor, repudiated the action of the Car Men's Union, yet pleaded that it be not destroyed. He admitted that the union should be punished, but held that death was too severe for the erring organization. He asked Calhoun to take the men back to work, recognize the union and submit the question of wages and hours to arbitration. Others made similar pleas.

Calhoun told the committee that, inasmuch as it was the first to admit the wrongfulness of the car men's strike, it should be the last to ask recognition for such an organization. He ended by telling the committee that he would not recognize the union or submit the question of wages and hours to arbitration. It was after this announcement that Calhoun was told of the campaign that would be waged against him.

SAN FRANCISCO DEFEATED IN BOTH GAMES

(By Associated Press.)

SAN FRANCISCO, July 4.—The San Francisco team went down to defeat in both games today. In the morning contest Willis weakened in the eighth inning and practically lost the game by allowing four hits and a couple of runs. In the afternoon game Oakland won out in the ninth by bombarding Henley and sending five men across the plate. Scores:

Morning game:

Oakland	6	11	2
San Francisco	3	8	2

Reidy and Bliss, Willis, Jones and Street.

Afternoon game:

Oakland	8	14	3
San Francisco	5	7	2

Hogan and Dashwood, Henley and Street.

The American League.

At New York—First game: Philadelphia 3, New York 1. Bender and Schreck, Orth and Thomas. Second game: Philadelphia 3, New York 7. Waddell, Bartley, Schreck and Powers, Newton and Thomas.

At Boston—First game: Boston 3, Washington 1. Second game: Boston 7, Washington 0. Pruitt and Criger, Graham and Warner.

At Detroit: Detroit 7, St. Louis 6. Siever, Killian and Schmidt, Dineen and Spencer.

At Cleveland: Morning game, Cleveland 1, Chicago 7. Afternoon game, Cleveland 2, Chicago 3.

The National League.

At Broklyn—First game: New York 0, Brooklyn 4. Second game, New York 5, Broklyn 3. Afternoon betteries, Wiltse and Bowerman, Bell and Ritter.

At Philadelphia— First game: Philadelphia 5, Boston 4. Second game: Boston 1, Philadelphia 2. Afternoon batteries, Lindaman and Brown, Sparks and Jacklitsch.

At Pittsburg: Pittsburg 9, St. Louis 5. Willis and Gibson, Karger anr Marshall.

At Chicago: Morning game, Chicago 5, Cincinnati 1. Afternoon game, Chicago 2, Cincinnati 0.

RACES AT SEATTLE.

SEATTLE, July 4.—Meadows results: First race, five furlongs. Lord Provost won, Smithy Kane second, David Boland third. Time 1:03 1-2.

Second race, seven furlongs. Jack Adams won, Foncasta second, Fury third. Time 1:30.

Third race, six and one-half furlongs. Taos won, Croix D'Or second, Alice Carey third. Time 1:23 1-4.

Fourth race, mile and sixteenth. J. C. Clem won, Woolma second, Fred Bent third. Time, none given.

Fifth race, five furlongs. St. Francis won, Grace G. second, Gateway third. Time 1:02.

Sixth race, six and one-half furlongs. Senator Warner won, Alta Spa second, Josie S. third. Time 1:23 1-2.

Seventh race, one mile. Invictus won, Pacifico second, Jerusha third. Time 1:46 1-2.

MONEY EASIER IN LONDON; SILVER QUIET

LONDON, July 4.—The supplies of money were superabundant in the market today and rates were easier. Discounts were weak.

On the stock exchange the cheapness of money failed to excite any activity but home securities were generally maintained in spite of the poor bank statement.

Silver bars were quiet at 31 1-16d.

Dr. Addison R. Smith, Thoma-Bigelow bldg., rooms 6 and 7. Office phone 1084; residence, 424. Hours 10 to 12, 2 to 4, 7 to 8.

CLASSIFIED ADVERTISEMENTS

NOTICE—All classes of legitimate advertisement not exceeding four lines inserted for 50 cents a week.

ANSWERS TO WANT ADS.

E. T. H.	A. H.	Box 93
X. Y.		N. O. H.
H. W. M.	X. K.	C. P. M.
C. L. F.	X. R.	Q.
B. G.	X.	

SITUATIONS WANTED.

WIDOW, age 35, would like work in Reno or nearby as cook, housekeeper or laundry; has four sons, 10 to 14, all able to work; would like transportation; would work for same. Reference, if desired. Mrs. Sophia Hanley, 3790 20th St., San Francisco, Calif. Julw

WANTED—Gentleman would like to do some extra work evenings, such as typewriting or bookkeeping. Address G. H., P. O. Box 27. j2w

WANTED—HELP.

WANTED—Competent restaurant man or family to take a lease on the dining room of a new hotel soon to be opened in Buckskin, Nev. Address Burnham & Kitts, Buckskin, Nev. Ju4w

WANTED—Woman or girl to wash dishes and help in kitchen, where there are other women employed; no objection to child. Address Box 481, Lovelock Nev. J1w

WANTED—Waiter and dishwasher. Union hotel, 35 Plaza St. j3w

WANTED—Good girl to do general housework. Three in family; good home. Apply 305 Chestnut St., corner Third. j2w

GOOD PAY—Men wanted everywhere to tack signs, distribute circulars, samples, etc. No canvassing. Address National Distributing Bureau, 100 Oakland Bank Building, Chicago, Illinois. j22w

WANTED—Washing and ironing. Waists, skirts and men's washing a specialty. Will call and deliver; 227½ Maple, rear. j29w

WANTED—A woman to cook and do dining room work. Address P. O. Box 503, Reno. j29

WANTED—Bookkeepers, cashiers, etc. I will guarantee qualification to fill such positions in short space of time. Private instruction by accountant. Positions secured. Suite 10, 227 N. Virginia St. j26tf

WANTED —TO RENT.

WANTED—3 or 4-room cottage, furnished; steady tenant. Address P. O. Box 28, Reno, Nev. J3w

WANTED—Two housekeeping rooms. Address C. S., Journal. j3w

WANTED—MISCELLANEOUS.

WANTED—Roll top desk, also flat top and bookkeepers standing desk, typewriter and other office furniture. Call or address, Accountant, Room 10, 227 N. Virginia St. j2w

WANTED—Small furnished house or furnished rooms for housekeeping. See L. R. Scott, Savoy. j2w

WANTED—4 or 5 room unfurnished house or 3 or 4 rooms. Apply Golden jewelry store. j30

WILL pay liberal price for rent of a 6 or 7 room house conveniently located, furnished house preferred. Inquire of H. B. Tefft at Riverside hotel. j30w

WANTED—To buy saloon, restaurant or rooming house, with or without furniture. Address E. W., Journal. j29w

WANTED—To buy single heavy wagon. Address stating price, to P. J., Journal. j29w

BOARDERS WANTED.

CLAIRBONE'S new annex will open July 3. Rooms single and en suite with board. 218 South Center St., two blocks southeast Riverside Hotel. j30w

THE VENTURA HOTEL—The family hotel, 328 Peavine St., 100 outside, sunshiny rooms at 50 cents. The best board and lodging and most reasonable rates in the city. Positively the best 25 cent meal in the state. Transient rates from $1 per day up. Six free baths for our guests. EIKINS Bros., Props. f20m

EMPLOYMENT OFFICES.

INTERNATIONAL EMPLOYMENT AGENCY will furnish any amount of labor for railroads, mines, etc. Con Anargyros, 238 E. Commercial Row. a9tf

RENO EMPLOYMENT AGENCY—C. D. Virgilio, 128 Commercial Row, will furnish all kinds of help for railroads and mines. Phone 620. d1tf

JAPANESE EMPLOYMENT OFFICE—All kinds of labor furnished at short notice. R. Kako, proprietor, 219 Peavine. Phone Main 859. m1tf

FURNISHED ROOMS.

FOR RENT—Nicely furnished room, with use of bath; large closet; electric lights; modern. 417 West 2nd st. J3w

FOR RENT—A furnished front room, suitable for one or two gentlemen; rent reasonable. Apply 342 West 6th St. J4w

FOR RENT—Two beautifully furnished rooms, with bath; close in; gentlemen preferred, or man and wife; no children. Address G. E. K., Journal. J3w

FOR RENT—Four nicely furnished rooms with baths. Fine location and surroundings. Two months. References. Address at once A. B. Journal office. j2

FOR RENT—Desirable rooms with bath; no children; 320 S. Virginia St. j2w

FOR RENT—Two furnished rooms, bath, etc., for gentlemen. Inquire 93 Bell St. j3

FOR RENT—Furnished room at 346 Ralston St., suitable for two gentlemen, or man and wife. Phone 247. j5w

TO RENT—Furnished room and two empty basement rooms with private entrance 1048 N. Sierra, brick house. j3w

A NICELY furnished room for rent at 208 California avenue, rent reasonable. j3w

FOR RENT—One furnished room cabin 236 Elm St. j3w

FOR RENT—Elegantly furnished front room with bath, electric lights, for two gentlemen; 214 Stewart St. j2w

FOR RENT—Two furnished rooms. Call between 2 and 4 p. m. Apply 808 Lander St. Phone 1108. j2w

FOR RENT—Nicely furnished bedrooms, with electric light. Apply 447 Peavine St. j2w

FOR RENT—One nicely furnished room, reasonable. Apply at 526 W. 5th St. j30

FOR ENT—Furnished room for gentleman. Inquire 93 Bell St. j30

FOR RENT—Two furnished rooms for gentlemen only. Inquire at 705 N. Virginia St. j2w

FOR RENT—Nicely furnished room for one or two gentlemen; 330 Elm St. j30w

THE COSMOS, 202 Center St. Nicely furnished outside rooms by the day, week or month. j19m

GOLDEN EAGLE—Only family hotel in Reno, American and European plan; elegant rooms, day 50 cents, week $2.00 up; meals, 25 cents; hotel refurnished with comforts of a home; Sierra St. J. H. Bridges, proprietor. j9tf

LOST.

LOST OR STOLEN—Five dollars reward will be paid for the return to Becker's saloon of a Pierce bicycle. No. 116,365. No questions asked. James Clark. j3w

LOST—Small mare, weight about 900 lbs. Large white stripe on face, scar on nose, three white feet. Notify John S. Short, 112 State St. Phone 749. j2

LOST—On Mill street, about 5 p. m., lady's gold watch. Finder please return to 545 Mill street, will receive reward. Chas. H. Ballard. j2

WINDOW CLEANING

BEST IN RENO—Window and house cleaning. Joe Brown Company. Phone 724. Office 132 Virginia street. d15tf

Notice Patrons

The business office of the Nevada State Journal will hereafter remain open evenings until 8:30 o'clock, after which time patrons cannot be accommodated.

FOR RENT.

FOR RENT—Two nicely furnished offices for rent. Apply to R. B. M., McCormack house. J3w

FOR RENT—Nicely furnished two-room cabin, with electric lights. 447 Peavine. J4w

FOR RENT—Furnished cabin and barn for rent. Apply at 220 California Ave. j2w

WELL furnished house for rent for two or three summer months; no children, $100 per month. References required. Bonham Realty & Trust Co. 32 East Second St. j30w

OFFICE FOR RENT and fine furniture for sale, in best office building in Reno. Address M. C., Journal office. j30w

FOR RENT—House of 5 rooms, furniture for sale; 238 Chestnut St. j29w

FOR RENT—Dining room in one of the leading hotels of Reno, completely furnished. Phone 138. j29

MISCELLANEOUS.

SPIRITUALISM—Rev. Dr. Wheeler, Spiritualist Adviser, can be consulted at 346 Ralston St. Phone 247. Seances by appointment. Hours: 9 a. m. to 8 p. m. Thursday and Sunday evening service at 8 p. m. j2w

REMOVAL—The Travers Realty Co. has removed to more central apartments at 17 E. Second street, rooms 1, 2 and 3, up stairs. Phone 632. Opposite the Journal office. Visitors always welcome. Homeseekers specially invited to call and see our offerings. Carriage in waiting to show you. Travers Realty Company. j30

STAGE rates from Loyalton to Sierraville and return, $1.50. John Lavine. j29w3

FOR the best stock and poultry food, try Wilbur's, an elegant premium with the food and satisfaction guaranteed. E. Lent's, 30 West Commercial. m14tf

MISS HATTIE IRISH, teacher of piano, graduate of Mrs. Geo. Sauer. Terms 50c. 345 W. Fourth st. Phone 384. m14w

FERTILIZER—Good manure suitable for lawns; will deliver for $1.25 per load. Send orders to C. O. D. Wood and Coal Co. Phone 657. f15tf

SAVE YOUD JUNK, for it means money for you, as we pay the highest prices for hides, pelts, bees-wax, also rubber, metals of all kinds, rags, bottles and scrap iron. Country and city orders promptly attended to. Reno Hide and Junk Co., 606 E. 4th St., Reno. Phone 1393. Branch of Utah Junk Co., Salt Lake City. j20tf

MISS FAYE BRIDGES, teacher of piano. Terms 50 cents. Golden Eagle Hotel. Phone 138. j12tf

FOR SALE—MISCELLANEOUS.

FOR SALE—Five-room modern cottage. 236 Keystone Ave. J4w

SECOND HAND belting for sale. Inquire at 254 Lake St. The Second Hand store. j30w

FURNITURE FOR SALE—Elegant parlor suite, mahogany book-case and other furniture. Call after 10 a. m., 812 North Virginia. j3w

FOR SALE—Second hand bicycle. Almost new. Apply at 523 West St. j3w

FOR SALE—A light three spring wagon, suitable for light delivery or milk wagon. Inquire of L. E. Richter, 1022 W. 2nd St. j2w2

FOR SALE—One of the best established houses in Reno; big paying business must retire on account of ill health. Apply at this office. j2tf

FOR SALE—Cheap, complete prospecting outfit, good horse, light wagon, tent, etc. Also 2½ inch wagon set of double harness, must sell quick. Inquire Golden Eagle hotel. j2w

FOR SALE—A good second hand double roll top desk. Campbell, Skinner & Co., 1 E. Plaza. j30

FOR SALE—Box of carpenters tools. Campbell, Skinner & Co., 31 E. Plaza. j30

FOR SALE—Large wall tent, new. Inquire 635 Plumas St., near Park avenue. j30w

STANDING Desk and High Counter for sale cheap at 42 West Second St. j30

TENTS—Second hand and army tents of 16 oz. duck. All sizes, cheap. Truckee Clothing Store, 27 W. Second St. O'Connor Blk. j20m

FOR SALE—The only modern, up-to-date furnished apartment place in Reno, each suite has private bath, etc; both gas and wood ranges, best paying business of the kind in Reno. Will sell part or all cheap for cash as owner wishes to leave town. Apply to 560 Lake St. j5m

FOR SALE—New Home and White sewing machines. All makes rented and repaired. Rugs, art squares and lace curtains sold on weekly payments. J. S. Elstner, 1135 Fourth St. P. O. Box 304. Phone 1070. m2tf

SCEOND HAND.

JUST PHONE 991 for Nevada Junk Company. We pay the highest price for all kinds of junk; if you want to buy or sell anything call at 254 Lake or phone 207.

SECOND-HAND CLOTHING—If you wish to buy or sell new or second-hand clothing, call at the Truckee Clothing Store, 27 West Second Street, O'Connor block. Highest Prices paid for second-hand goods of all kinds. Phona 985. m30tf

MONEY TO LOAN.

MONEY to loan on Reno real estate, bond and mortgage. Address stating location of property, amount, etc. Box M., Virginia City, Nevada. j18w2

THE CITY LOAN CO., 227 Virginia Street. Phone Main 42, is the recognized bank of the wage-earner; it advances its funds to all reliable salaried employes just on note returnable in eas yweekly or monthly payments to suit the borrower; get our rates and terms if in need. Collateral Loans will also be made on pianos, etc., to those not earning wages or salary. tf

FOR SALE—REAL ESTATE.

GREAT STOCK RANCH BARGAINS, 4500 and 3800 acres, 50 miles south Elko, Huntington and Diamond valleys. All meadow, water bearing; commanding unlimited range, sheep cattle or horses; buildings, irrigation, fences, etc. Settling estates; easy terms. E. D. Jackson, 447 Nevada St., Reno. J4w

FOR SALE—One five room, one three room cottage and one large cabin, all nicely furnished for housekeeping. Electric light, water and gas, also good well; one block east of Catholic church, Sparks. Will clear $50 per month. John P. Reynolds, owner. j29w

FOR SALE—Rooming house, centrally located, at a bargain. Apply for particulars to Bonham Realty & Trust Company, 32 East Second St.

FOR SALE—500 lots 55 feet by 310 deep for $100 per lot. Call at P. J. Kelly's office, room 3, No. 227 Virginia St. Nothing half so good on the market, or Box 423. m16tf

FOR SALE—Good business location in mining camp south. Also some good claims. Call or address Room 34, Ventura hotel. j2w

FOR SALE—REAL ESTATE.

FOR SALE or Exchange—Ten acres of improved land, small house, shed, chicken house and yard; young fruit and shade trees and garden. Newly seeded to alfalfa. Will exchange for city residence property, well located. Apply to Bonham Realty & Trust Co., 32 East Second St. j27w

HOTEL FOR SALE—Without question, the finest hotel property in Nevada; house of 50 rooms, elegantly furnished and surrounded by beautiful grounds containing 2 acres; fronts on three of Reno's best streets as follows: 4th St., 300 feet; Lake St., 200 feet; Center St., 200 feet; great chance to sudbivide; lots will pay entire purchase price, leaving all room required for hotel; now doing a prosperous business and sole reason for selling is owner's wish to retire; one-half of purchase price must be in cash; easy payments for balance; this property has 700 feet frontage. Address MRS. J. DONAGHY, Reno, Nev. s7tf

HOMES FOR NEVADA PEOPLE

Auburn is destined to be the best residence city in California, especially for Nevada people, many have bought here and do their business elsewhere. Auburn has a fine climate, good high and grammar schools, churches of all denominations. Come and be one of us. I will offer sales as follows:

$1700 for a house of six rooms, bath and pantry, stable, barn, chicken yards and houses; two and one-eighth acres of land in fruits and garden; located near high school.

$2200 for ten acres in city limits, orchard and assorted fruits, good house seven rooms, barn and chicken yards, fine land for vegetables, oranges or any purpose.

$1500 for 17 acres of cleared land suitable for any purpose, now in grain, good six room house, barn and chicken house, two springs water, about 1¼ miles from postoffice, Auburn; $500 cash and balance 7 per cent interest net will buy this.

J. H. WILLS, REAL ESTATE AGENT
EAST AUBURN, CALIFORNIA
j22m

LEGAL ADVERTISEMENTS.

The annual meeting of the stockholders of the Ideal Gold Mining & Milling Co. will meet at the company's office, 315 Sierra St., Reno, Nev., on the 15th day of July at 2 p. m., for the purpose of electing officers and attending to any other matters that may come before the company.

V. BONY President.
J. S. CORECCO, Secretary. J4td

NOTICE TO CREDITORS

In the Second Judicial District Court of the State of Nevada, in and for Washoe County.

In the matter of the estate of Frederick B. Spriggs, deceased.

Notice is hereby given that the undersigned has been duly appointed and qualified by the District Court of the Second Judicial District of the State of Nevada, in and for Washoe County, as administrator of the estate of Frederick B. Spriggs, deceased.

All creditors having claims due or to become due against said estate are required to file the same with proper vouchers attached, with the clerk of the court, within forty days after the first publication of this notice.

Dated June 27th, A. D. 1907.

WILLIAM A. DUNAWAY,
Administrator of the Estate of Frederick B. Spriggs, deceased.
OSCAR J. SMITH,
JEROME L. VAN DERWERKER, and
FRED B. HART
Attorneys for the Estate. j28w4

NOTICE TO CREDITORS

In the Second Judicial District Court of the State of Nevada, in and for the County of Washoe.

In the matter of the estate of Warren Richardson, deceased.

Notice is hereby given that the undersigned was on the 15th day of June A. D. 1907, appointed and qualified by the above entitled Court as administrator of the estate of Warren Richardson, deceased.

All persons having claims against said estate are required to file the same with the proper vouchers and statutory affidavit attached, with the clerk of the court within three months from the date of the first publication of this notice.

Dated June 15th, A. D. 1907.

WARREN D. RICHARDSON,
Administrator.
LEWERS & HUSKEY,
Attorney for the Estate.
j18w4

NOTICE

In the Second Judicial District Court of the State of Nevada in and for the county of Washoe.

In the matter of the petition of Peter Rasmussen for change of name.

To whom it may concern: Notice is hereby given that Peter Rasmussen, of Reno Nevada, has filed his petition for a change of his name from Peter Rasmussen to the name "Peter Rasmussen Lydlng," in the above entitled court, the object of which change is for the convenience of spelling, of pronounciation, of memory, euphony, use in business matters, and because the original Danish ancestral family name of petitioner was "Lydlng," the same having been discarded by petitioner's father.

And unless written objections shall be filed with the clerk of said court within forty days from the date hereof, petitioner will ask an order from said court for said change.

Dated June 27th, 1907.

P. RASMUSSEN,
Petitioner.
LEWERS & HUSKEY,
Attorneys for Petitioner. j27t30

NOTICE

Department of the Interior, Land Office at Carson City, Nevada, June 12, 1907.

Notice is hereby given that Emma J. Williams, of Reno, Washoe county, Nevada, has filed notice of her intention to make final five year proof in support of her claim, viz: Homestead Entry No. 616, made Jan. 20, 1902, for the SE ¼ NW ¼, SW ¼ NE ¼, Sec. 14, Tp. 19 N., R. 20 E., M. D. M., and that said proof will be made before Register and Receiver at Carson City, Nevada, on August 6, 1907.

She names the following witnesses to prove her continuous residence upon, and cultivation of, the land; viz:

Charles C. Jones, of Reno, Nevada; Edgar W. Sim, of Reno, Nevada; James Goult, of Reno, Nevada; James H. Goult, of Reno, Nevada.

LOUIS J. COHN,
Register.
June 14, 1907.
j14td

NOTICE OF SHERIFF'S SALE

The Farmers and Merchants National Bank of Reno, a Corporation, Plaintiff, vs. John E. Monroe and Elizabeth C. Monroe, his wife, defendant.

Under and by virtue of an order of sale and decree of foreclosure and sale issued out of the Second Judicial District Court of the State of Nevada, in and for the County of Washoe on the 1st day of June A. D. 1907, in the above entitled action, wherein the Farmers' and Merchants' National Bank of Reno, a Corporation the above named plaintiff, obtained a judgment and decree of foreclosure and sale against John E. Monroe and Elizabeth C. Monroe his wife, defendants above named, on the 17th day of January A. D. 1907, for the sum of Ten Thousand Four Hundred Eighty Three Dollars and Forty Cents ($10,483.40), with interest thereon all the date of said judgment in the sum of Three Hundred Seventy-Eight Dollars and Ninety-two Cents ($378.92) besides attorneys' fees amounting to the sum of One Thousand Eighty-six Dollars and Twenty-three Cents ($1,086.23), and costs of suit amounting to the sum of Fifteen ($15.00) Dollars, and accruing costs, together with interest on the whole amount at the rate of 7 per cent per annum from the date of said judgment, all in United States gold coin, or so much thereof as the proceeds of said sale will pay, I am commanded to sell all that certain piece, parcel or tract of land, being, lying and situated in the County of Washoe, State of Nevada, and bounded and particularly described as follows, to-wit:

Beginning at a point on the east line of Center street, fifty (50) feet south of the southeast corner of Center and Eighth streets; thence running easterly parallel with the south line of said Eighth street one hundred and forty (140) feet to an alley; thence southerly and along the west line of said alley to the north line of the English Mill Ditch; thence along the north line of said Ditch in a southwesterly direction to the east line of Center street; thence along said east line of Center street northerly to the place of beginning. Being all of lots six and seven (6 and 7) in block fourteen (14) of Evans' North Addition to the tow nof Reno, Washoe County, Nevada, lying north of the English Mill Ditch.

Also all that certain household and kitchen furniture of every kind and character in the building situated on the above described premises.

Together with all and singular the tenements, hereditaments and appurtenances thereunto belonging or in anywise appertaining.

Public notice is hereby given that on Friday the 19th day of July, A. D. 1907, at two o'clock p. m. of said day in front of the Court House door of the County of Washoe, I will in obedience to said order of sale and decree of foreclosure and sale, sell the above described property, or so much thereof as may be necessary to satisfy said judgment with interest, costs, etc., to the highest and best bidder for lawful money of the United States.

Dated this 28th day of June A. D. 1907.

C. P. FERREL,
Sheriff of Washoe County.
j29w3

LEGAL ADVERTISEMENTS.

NOTICE.

Notice is hereby given that on the 29th day of June, 1907, in accordance with Section 25, Chapter XVIII, of the Statutes of 1907, one Earl Talbot and George M. Gardner of Carson City, County of Ormsby and State of Nevada, made application to the state engineer of Nevada for permission to appropriate the public waters of the State of Nevada. Such appropriation is to be made from Truckee river at points N. bank S. W. ¼ of N. W. ¼ Sec. 1, T. 19 N., R. 21 E., by means of a dam and 530 cubic feet per second is to be conveyed to points N. bank Truckee ¾ mile above Government Dam, by means of ditch flume and pipe, and there used for power and irrigation. Water to be returned to stream at point of use.

Signed:

FRANK R. NICHOLAS,
Acting State Engineer.
j3w4

BIDS WANTED

Pursuant to an order of the board of county commissioners of Washoe county, Nevada.

Sealed proposals will be received by the undersigned at his office in the City of Reno, Washoe county, Nevada, until 12 o'clock noon, the 29th day of July, 1907 for building abutments for two steel bridges across the Truckee river, one to be built at the Mayberry, ranch west of Reno, and the other to be built on the Verdi road east of Verdi, in accordance with the specifications on file in the office of the county clerk, in the city of Reno, Nevada. Each bid must be accompanied by a certified check on some responsible bank in Nevada in a sum equal to ten per cent of the bid, as a guarantee that the bidder, if successful, will execute a satisfactory contract and bond within ten days of date of award.

The board reserves the right to reject any and all bids as the public good may require.

Dated this 25th day of June, 1907.

W. A. FOGG,
County Clerk and Clerk of the Board of County Commissioners of Washoe County, Nevada. j27td

PROPOSALS WANTED FOR SCHOOL BONDS

Notice is hereby given that the Trustees of Reno School District no. 10, Washoe County, Nevada, having complied with the requirements of Chapter fifty-nine, Statutes of Nevada, as approved March 12th, 1907, hereby offer for sale one hundred thousand dollars ($100,000) twenty-year school bonds, redeemable in annual installments of five thousand dollars ($5,000); fifty thousand dollars ($50,000) of said school bonds to be delivered on August 1st, 1907, and the remaining fifty thousand dollars ($50,000) bonds to be delivered in blocks of not less than ten thousand dollars ($10,000) not earlier than January 1st 1908, or later than July 1st 1908. Said bonds to be issued in denominations of one thousand dollars ($1,000) each, numbered consecutively, and to bear five per cent interest per annum from date of issuance, and interest shall cease on each bond as soon as redeemable, interest payable semi-annually. Said bonds and interest to be payable at the office of the County Treasurer at the Court House at Reno, Nevada. Five thousand dollars ($5,000) bonds to be redeemable August 1st, 1908, and five thousand dollars bonds to be redeemable annually thereafter on August 1st of each succeeding year. All bids for bonds must be sealed and addressed to the Clerk of the Board at Reno, Nevada, and endorsed upon the envelope so as to indicate the character of the contents. All bids must be in the hands of the Clerk on or before 1 o'clock p. m., Monday, July 8th, 1907.

The said trustees reserve the right to reject any or all bids.

Upon opening the bids the successful bidder will be notified that the bonds will be awarded him upon the deposit with the Board of a certified check in the amount of one per cent of the bid, the same to be returned upon delivery of the bonds.

M. R. WALKER,
President
H. B. MAXSON,
Clerk
A. NELSON
A. W. CARLAN
C. H. BURKE
Trustees of Reno School District, No. 10
Reno Nev., June 25, 1907. j26td

BAR FIXTURES FOR SALE

Front and Back Bar

Call quick, at

THE CRYSTAL

THYES & REESE, Prop'rs

West Second St., Reno, Nev.

I. W. HARPER KENTUCKY WHISKEY

For Gentlemen who cherish Quality.

Nevada Planing Mills Co.

A. SPENCER

President and General Manager

Lumber and House Furnishing Materials, Turning, Scroll Sawing, Etc.

With all modern machinery we are prepared to turn out first-class work at reasonable rates promptly. Mill and yard north of N. C. O. shops. Office rooms 7-8 Ryland Levy Bld

Headquarters for Nevada People

HOTEL STANLEY SAN FRANCISCO European Plan

1542 California St. bet Polk-Larkin

Ten minutes ride from ferry. California street cars. A new and modernly equipped hotel; 75 rooms; 25 baths. Baths free. Rates from $1.00 to $2.50 per day. Special rates made by the month.

E. E. ROESE, Manager.

NEW STAGE LINE

Derby to Olinghouse

Daily trips, connecting with Tonopah trains both ways.

Fare $1.00, allowing 25 pounds baggage free. Make reservations by mail or phone.

R. M. NORRIS,
Derby.

—THE— RIVERSIDE

Nevada's only strictly first-class hotel. Large sunny outside rooms, every convenience and best of service. Hot and cold water. Return call bells. Table unexcelled.

South Virginia St., on the banks of the Truckee.

H. J. GOSSE, Prop.

MISCELLANEOUS.

NOTICE.

In the Second Judicial District Court of the state of Nevada, in and for the County of Washoe.

In the matter of the estate of Giovanni Batista Vietti, deceased.

Notice for posting of settlement of account, and hearing petition for distribution of estate.

Notice is hereby given that Caterina Vietti, the executrix of the estate of Giovanni Batista Vietti, deceased, has rendered and presented for settlement, and filed in said court, her first and final account of her administration of said estate; and also her petition for distribution of said estate; and that Wednesday, the 24th day of July, A. D. 1907, being a day of regular session of said court, at 10 o'clock a. m., at the court room of said court, in the city of Reno, in said Washoe county, has been fixed by said court for the settlement of said account and hearing said petition for distribution of said estate, at which time and place any person interested in said estate may appear and file his exceptions in writing to the said account and contest the same.

Dated June 22, A. D. 1907.

W. A. FOGG, Clerk.
W. E. MORTON Dep. Clerk.
j25w3

NOTICE

Notice is hereby given that on the 23rd day of May, 1907, in accordance with Section 25, Chapter 18 of the Statutes of 1907, one George M. Gardner and Earle Talbot of Carson City, County of Ormsby and State of Nevada, made application to the state engineer of Nevada for permission to appropriate the public waters of the State of Nevada. Such appropriation is to be made from Truckee river at points S. W. part of T. 20 N., R. 22 E. on N. bank of the river, 20 feet east of line fence, between lands of Thomas Hill and McCurren, by means of a dam and 520 cubic feet per second is to be conveyed to points on Truckee river three-quarters of a mile above Government Dam and on property of Thos. Hill now irrigated from the present existing irrigation ditch, by means of ditch, flume and pipe, and there used for irrigation and power.

Signed:

F. R. NICHOLAS,
Acting State Engineer.
j18w4

PARRY'S LIVERY, FEED AND SALE STABLE

Fine turnouts of Saddle Horses, Buggies and Carriages, Stock Yards, Shipping Corrals, Scales. The only horse trading and sale stable in town.

R. W. PARRY, Proprietor

FRED LEGARE, Manager of Sales Stables.

The Oberon

RENO'S POPULAR RESORT

Strictly First Class Saloon Our line of cigars consists of all the popular brands. Complete assortments of case goods. Special attention given to mixed drinks

Latest Music every Evening by the finest Orchestra in Nevada.

Wacker & Co., Props.

BON TON Restaurant & Cafe

FALLON, NEVADA

Finest place to eat in Fallon. Good location. Fine building. Comfort for our guests, best of service, and excellent cusine. When you come to Fallon, eat here.

MRS. CLARA ALLEN, Proprietress

THE OWL CAFE

232 North Virginia St.

A place where you can get a good meal served in an appetizing manner, at a at a reasonable price.

Biddleman Bros.

PHONE 151

NEW HOTEL RICHELIEU

EUROPEAN PLAN.

Rooms Single or en Suite,

COR. 4TH AND PEAVINE STS.

Two Blocks from Depot

MISS T. ANDERSON, Proprietress.

35 Outside Rooms; all modern improvements, including hot and cold water baths.

EDGAR J. LAKE,

Room 4, 218 N. Virginia St.,

Reno, Nevada.

LAND OFFICE PRACTICE

Mineral entries filed in Land Office, all papers prepared and business attended to. Parties desiring to seruce patent on claims or make land entries of any kind can get prompt and reasonable service.

A. I. Smith P. Mans

The Elite

Phone 331

Bohemian Beer on Draught

PHONE 639 Fetter & Durrett

Funeral Directors, Embalmers

Embalming for shipment a specialty. Complete stock of caskets and robes. Parlors in New Manning Building. 27 Plaza Street.

THE PERKINS-GULLING CO.

Funeral Directors

Residence Phone 331. Phone 331.
362-44-40 SIERRA STREET
Masonic Hall

ATTORNEYS.

R. R. WILSON,

Lawyer

Corporation, Mining and General Practice. F. and M. Bank Bld'g. Phone M. 731

RENO, NEVADA.

Counsel for

Corporation Charter & Trust Co.

The National Incorporating Co.

Companies Incorporated in All States.

JAMES B. JONES

Attorney-at-Law

Room 201 Clay Peters Building, Reno, Nevada.

S. McDOWALL

Attorney and Counsellor

Formerly of Leadville and late of Salt Lake City. Rooms 2 and 3, State Journal Building, Reno, Nevada. Mining and corporation business a specialty. Will act as Statutory Agent of foreign corporations on reasonable terms.

W. E. F. DEAL

Attorney-at-Law

Room 301-2-3, No. 26 Montgomery St., San Francisco, California, and Bank of California Bldg., Virginia City, Nevada.

n. J. Barry. E. R. Dodge.

DODGE & BARRY.

Attorneys-at-Law

Rooms 302 to 309 Clay Peters Building Phone 240. RENO, NEVADA.

T. F. MORAN,

District Attorney

Of Washoe County, has moved his office to the Courthouse on Virginia street, where he will continue his practice as before. P. O. Box 723. Phone 575.

SURVEYORS.

FRED L. CLEMENS, E. M.

U. S. Deputy Mineral Surveyor

AVERY T. LEAVITT, C. E.

Engineers and Contractors

806 Clay Peters Bldg.

Reno, Nev.

W. D. ARNETT & CO.

Reno, Nevada.

ASSAY

Mining Engineers, Metallurgical and Chemical Labatory, U. S. Deputy Mineral Surveyer. Umpires. Controls.

R. S. RANKIN,

CIVIL AND LANDSCAPE ENGINEER

28 East Second St.

Telephone Main 904 Reno, Nev.

MISCELLANEOUS

MARQUARDT & CO.
1101 Harrison St. San Francisco
CONSTRUCTING ENGINEERS — PURCHASING AGENTS

Machinery designed and constructed. Ice and gold storage plants a specialty. Correspondence solicited.

PROF. F. S. LEWIN

cures dandruff, stops hair falling and beautifies the face. Call and see him.

Office, 130 West Commercial Row.
RENO, NEVADA.

TESCH & D'LONCHANT

ARCHITECTS

General Drafting, Land and Mineral Surveys Computed.

Room 1 Sunderland Bldg., Reno Nevada.

Boys and Girls:

Attend night school—latest and best methods in the teaching of Shorthand and Typewriting.

Monday, Wednesday, Friday evenings, 7 to 9. Rooms 17 and 18, O'Connor Bldg. Phone 1105.

PRIVATE SCHOOL OF SHORTHAND.

COMMENCING Monday the following is the schedule for Moana Springs busses: Leave Gray, Reid, Wright's cornor 9:30 a. m., 1:30 p. m., 2:30 p. m., 7:30 p. m.

DR. J. C. HENNESSY,
DENTIST

Clinical Instructor College of Physicians and Surgeons, San Francisco. Office Second and Virginia Streets. Hours 9 a. m. to 12 m. and 1 to 6 p. m.

DR. L. W. O'ROURKE, M. R. C. V. S.

Nevada State Veterinarian

Office and Residence—
867 South Virginia St., Reno, Nevada.
Phone 764.

European Plan

Hotel Nevada

All outside rooms, 825 Van Ness Avenue, Cor Willow Ave. $1.00 per day up.

San Francisco, Calif.

Buffalo Beer on Draught. Finest Merchant's Lunch in City from 11 to 2 for 15c.

The New Union Hotel

A. E. ALDRICH, Proprietor.
THE THIRST EMPORIUM.
35 Plaza Street, Reno, Nevada.
Telephone 1174

J. F. DAVIN

Dealer in Wines, Liquors and Groceries

427 Mill St. RENO, NEV.

NewspaperARCHIVE® NewspaperARCHIVE®

ARE YOU GOING TO CELEBRATE?

You'll certainly enjoy the day better if you are rightly dressed for it. How about one of our

KNOX AND STETSON HATS, SMART NECKWEAR, SHIRTS, BELTS, ETC.

TWO-PIECE SUITS, THIN UNDERWEAR, FINE HOSIERY,

Kuhns' Next Door to Post Office

SMART SHOP FOR MEN

HIPPODROME THEATRE

West of the Riverside Hotel

BEGGAR PRINCE OPERA CO.

35—People—35

TONIGHT and THURSDAY

"BOHEMIAN GIRL"

FRIDAY and SATURDAY

"GIROFLE-GIROFLA"

Summer Prices 25c, 50c and 75c

VICTOR AND COLUMBIA TALKING MACHINES AND RECORDS

MUSIC AND MUSICAL MERCHANDISE

The J. S. McKinley Co.

STEINWAY PIANOS

A. B. Chase, Estey, Emerson, Sterling, Huntington and Other High-Grade Pianos. Angelus, Sterling, A. B. Chase Player Pianos, Electric Pianos.

MASONIC TEMPLE

PHONE 15

RENO, NEVADA

HOMEWOOD

THAT'S ALL

Most Elegantly Appointed Resort in Nevada

THE STAG INN

First-class Drinking House for Gentlemen is now open and invites your presence

VIRGINIA ST., Cor. Commercial Row

W. H. TUTTLE, Prop'r

Liberty Goddess Escorted Through Carson City Streets by Marching Hundreds

Brilliant Pageant Draws Thousands to Capital for Celebration

Orphan Girl of Sixteen Years Is Crowned the Goddess of Liberty

(Continued From Page One.)

sentative of the most heroic struggle ever waged by one people against the tyranny of another. A choir composed of the little girls that rode in the Goddess of Liberty float sang patriotic airs.

During the afternoon the 7,000 people here divided their attention between watching the athletic sports, dancing, visiting the Midway and dodging the firecrackers thrown by the small boys. But the last inconvenience was not in any way harmful. No serious injuries have been reported, and the statisticians who compile fatality figures after every Fourth will obtain no data from here.

Beauty in the Parade.

The parade, the events leading up to it, and the crowd of 7,000 persons who watched the glorious scene, were the crowning achievements of the Eagles of Nevada. Feminine beauty—the kind Carson is famed for—was represented in the parade. Members of ladies' fraternal orders, and the maids chosen to act the honor roles added to the attractiveness.

A special train from Reno and another from Virginia City brought throngs that had read in The Journal of the fun awaiting them here. When the cars arrived housewives left their work to watch the people leave the train, and nobody, apparently, went back to his toil as long as the fete continued. And it lasted until long after midnight, when every one was sleepy and anxious to rest for the events of tomorrow.

Reno's Young Mascot.

Bands played reception music, the attendants at the carnival lined the street and the parade formed. That parade was lead by a Reno lad, George A. Cunningham. He was the mascot, and his place as a son of the Riverside aerie was not disputed by Governor Sparks and staff, the second body in the procession. The mascot was dressed with the regulation white duck trousers of the Eagles, and his hat, a Mexican sombrero, corresponded with the costume of other members of the order that came here today.

Mounted on spirited bay horses the escort to the state's chief executive, uniformed and with swords at their sides, appeared for the first time in public since their appointment. Back of Governor Sparks rode Colonel Day, Colonel Ahern, Colonel Falkenburg, ex-State Senator Denton, Perr Lundy, Frank Wildes, ex-Lieutenant-Governor Lem Allen, W. U. Mackay, Captain Cox and Bud Kincaid.

The Orphan Goddess.

Musicians from Virginia City, the Comstock Eagle band, heralded to the crowd the approach of the procession. And behind the band the aerie from Reno paraded. Assemblyman Frank Folsom marshalled the members of his lodge, and Worthy President Lent was the vanguard of the order. Following the Reno Eagles the fraternity of Virginia City marched with M. Dandurand as marshal.

The "Orphan Goddess," seated on an artistically decorated float, with little girls representing the 45 states, surrounding her, rode in state. Those knowing the circumstances connected with Miss Armstrong's election to the place of honor were proud that she played her part so well. From all applause greeted the procession as the Goddess passed the throng.

Queen Martha, behind the representative of Liberty, rode in an open carriage with her key and crown bearers, Dorothy Mackay and Margaret Regan. The Eagles were proud of Miss Roberts, and cheered her progress.

The Woodmen of the World float was a pretty affair. Like other orders participating in the parade, the Woodmen labored on the emblem until the effect was worthy of the commendation it received.

The Fire Goddess.

Miss Emily Coffin, the "Fire Goddess," occupied the seat on the float made by the members of the volunteer department of Carson. An escort of 12 uniformed firemen walked beside the honored lady. Miss Josie Rochen and Miss Bertha Davis, representatives of the Degree of Honor, came next in the parade, standing side by side in the same float.

Dressed in their blue and white uniforms, the Junior Woodmen Band of Reno played for the second section of the parade. Adolph Manheim, the Reno merchant, was gratified at the performance of the boys, and he walked at their head through the entire line of march.

Ladies of the Staff.

Prettiest of all the bodies that made up the procession was the governor's ladies' "staff." The lady members riding with military swagger were Mrs. Harry Johnson, Mrs. Jos. Stern, Mrs. Edward Quille, Mrs. Talbot, Misses Rene Anderson, E. Anderson, Ethel Davis, Rose Stewart, Irene Broughters, Laura Thompson, Irene Brougher, Gladys Day and Marguerite Raycraft.

Carson City's aerie of Eagles, with white hats, white negligee silk shirts and white duck trousers, 40 strong, formed the nucleus of the lodge members here. Grand Marshal C. A. Schartzer of Virginia City guided them through the affair and local Marshal Moses Catlin and Aides Fred Hotaling, Fred Fellows, Frank Beemer, Jack Grey, Reuben Fisher and James Todd assisted.

Attractive Floats.

The national bird, the Eagle—not a real one but stuffed—stood on a crag that was built on a special float and paraded behind the Carson lodge. Then came the Leisure Hour Club production, a boat with four youthful occupants. There was also the ladies' lodge and the Custer Relief Corps floats. Two grizzled veterans, participants in the civil war, rode in the latter.

The only labor organization in the parade was the Mechanics' Union, represented by a production in bunting and emblems of the mechanical arts. The Reno Brewing Company and the Wilson saloon of Reno had wagons in the procession, each of them advertising the resources of the Riverside city.

More suggestive, politically and historically, perhaps, than any other float was the trap in which rode Miss Josie Foote a Carson girl. The statement, "Our silver and gold in 1861," printed on the side of the rig, told the story of the lull in Nevada's prosperity after her wealth had aided in the preservation of the union between the North and the South.

Ending the parade were a score of automobiles driven mostly by Reno people. Among the cars noticed were those of Henry Heitmann, Albert Lundy, Captain J. B. Menardi, Charles Sadleir, W. De Jarlais and C. F. Burgette.

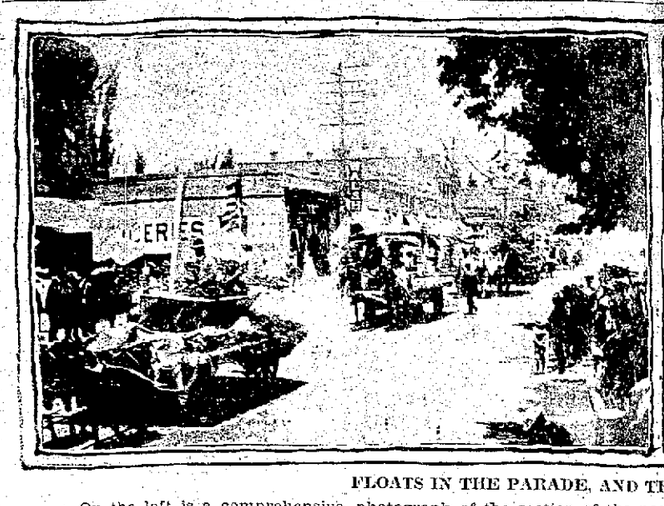

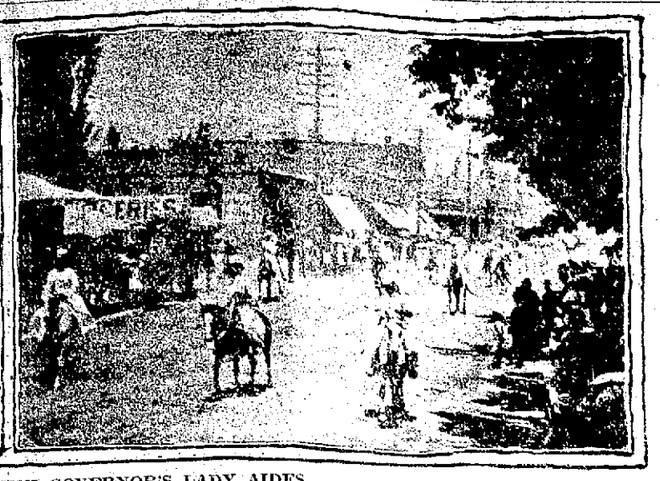

FLOATS IN THE PARADE, AND THE GOVERNOR'S LADY AIDES.

On the left is a comprehensive photograph of the section of the parade in which the floats were most numerous. In the foreground is the boat design of the Leisure Hour Club. On the right is shown a photograph of the young women who rode with the Governor's staff, and who are known as the "Lady Aides." They were 12 in number and followed immediately after the military staff.

BURKE SAYS WOMEN SHOULD RULE SCHOOLS

(Concluded from Page One)

son of their environment, unfitted for the management of schools. We are governed in our actions by business, social and political considerations. From all of these, to which men give great heed, women are exempt except as for the second. They are unswayed by business affiliations or political associations, and they are free fro manother very potential consideration that has its influence over men who are called upon to deal with women. The Journal's suggestion is a good one, and it should be adopted."

Mr. Burke was the only member of the board to declare himself on the subject of transferring school control to the women. The deserted condition of the city, due to the national holiday, made it difficult to test sentiment on the subject, as both men and women were hard to locate, and interviewers' quests were almost fruitless.

It was learned yesterday, however, that the activities of Colonel Maxson, who is serving as clerk of the board, are being exercised in rather peculiar circumstances. The old law governing the organization of the schools provides distinctly that as soon as practicable after they shall have been elected, the trustees shall meet and organize by electing one of their number to be clerk. Colonel Maxson has never been elected to the clerkship, any more than he has been elected a member of the board. He holds both offices in the same manner—by appointment, and the members of the board have not voted for him for the clerkship any more than those who support the schols have voted for him for a trusteeship. This disregard by the board for the provisions of the law has never been brought specifically to the attention of those who support the schools and vote for the trustees.

Nor has another peculiar fact, and one which directly concerns the taxpayers, ever been brought home to them. When the issue of $100,000 of bonds was decided upon and approved by the people, permission was given to the board to liquidate $10,000 of floating indebtedness. The inference that this was the sum of the board's debts was allowed to go uncontradicted. The facts are that at the time this permission was sought and obtained, the school board was in debt to the extent of $15,000, and a portion of the board wished to tell the public the whole truth then, and ask permission to clean off the slate. But a majority was against this proposal, and while asking for permission to pay off $10,000 of indebtedness, the fact that the board owed another $5,000 was withheld from the tax-payers who were asked to ratify the bond issue.

ALL RENO CELEBRATES THE NATION'S BIRTHDAY

kept well lighted by bursting rockets.

Quite an animated scene was witnessed during the whole of the early evening at the corner of Commercial Row and Virginia street, where a brilliant blaze of Greek fire was kept going for several hours. The brilliant red glow from this threw a beautiful light on the surrounding and passing crowd, and lent a genuine Fourth of July aspect to the scene.

Although it was a holiday, and one of the principal ones usually taken advantage of by those inclined to excesses, the city was remarkably quiet and well behaved, and the police department had one of the quietest days of the season. Three arrests for drunk and disorderly conduct being the extent of the work called on the police for the day.

TRUSTED PAYING TELLER WAS NOT IMMACULATE

NEW YORK, July 4.—A dragnet has been spread throughout the United States and Canada for Chester B. Runyan, the assistant paying teller of the Windsor Trust Company, who fled on Saturday last, with $96,000 of stolen money. The Pinkertons, who are in charge of the hunt, also notified by cable the police chiefs of all the British ports, also of all the principal coast cities in the South American countries.

That Runyan was not the immaculate young man his employers thought he was, up to the day he went off with his suit case stuffed with the trust company money, is an established fact. For weeks before his disappearance he had been speculating in stocks under the name of Martin Chase.

Special Sale of Clothing and Shoes for One Week

All our $18.00, $20.00 and $22.50 Suits, in Blue Serge, Black, Clay Worsteds and new Summer Colorings.

Special Sale Price $14.75

Shoes

A swell and complete line of the Best Shoes made, in lace, button and congress—all style toes to select from. Regular prices $4.00, $4.50 and $5.00.

Special Sale Price $3.50

Reno's Best Store for Men

Pickett-Atterbury Co.

Incorporated

MEN'S WARDROBE 220 VIRGINIA STREET

The Nixon National Bank

UNITED STATES DEPOSITARY.

Capital One Million Dollars

AND

The Bank of Nevada

247 N. Virginia Street

OFFICERS

GEO. S. NIXON, President
GEO. F. TURRITTIN, Vice Pres.
F. M. LEE, Cashier.
R. C. TURRITTIN, Asst. Cashier.

DIRECTORS

GEO. S. NIXON, G. F. TURRITTIN, HENRY ANDERSONH, C. BROUGHER, W. BROUGHER, JOHN S. COOK, W. W. WILLIAMS, GEO. WINGFIELD, P. L. FLANIGAN, A. G. FLETCHER, F. M. LEE.

This Bank will receive deposits, buy and sell foreign drafts, make loans and do a general banking business. Interest at the rate of 3½ per cent per annum will be paid on Time Certificates of Deposit, and in Savings Department.

HOTEL ZADOW

Leading Hotel of Eureka. Best fireproof hotel in Eastern Nevada. Running hot and cold water in every room. New furnishings throughout. Latest sanitary plumbing. First class bathroom under the same roof. Good sample room for commercial men, free of charge. Strictly first class Grill in connection, famous for excellence of cuisine and service. MRS. LOUISE ZADOW, Proprietor.

EUREKA, NEVADA

HOTEL McCORMACK

STRICTLY TRANSIENT HOUSE

First Class and Modern Opposite Depot Reno, Nevada

Frank Campbell

Staple and Fancy Groceries

Fresh Fruits and Vegetables

Received Daily

Corner Virginia and 4th Sts.

Watching The Game

Your friends are watching your game; and so are a lot of other people who don't know you.

They're judging you somewhat by the clothes you wear. You'll find our Hart Schaffner & Marx clothes the kind you want to be judged by.

Better look at them; all-wool, all right.

Copyright 1907 by Hart Schaffner & Marx

M. FRANK & CO.

Modern Clothiers and Haberdashers

We give Trading Stamps RENO, NEV.

A Chance for the Boys and Youths to Save Money

We place on sale today all Boys' and Youths' Clothing —two and three piece suits at the following

Reduced Prices

Suits worth $13.00 for $7.95
Suits worth $15.00 for $10.50
Suits worth $16.00 ..... $11.75
Suits worth $17.50 for $12.50
Suits worth $20.00 ..... $13.75
Suits worth $22.50 for $15.50

Baker & Baker

A STORE FOR MEN

MASONIC TEMPLE

Combs! Combs! Combs!

Back Combs. Come and See Them

McINTOSH & CONNELLY

Jewelers

41 E. Second Street Reno, Nevada

NEWSPAPERARCHIVE® NEWSPAPERARCHIVE®